2003 – 2004 SCHOOL DISTRICT ANNOTATION MAP

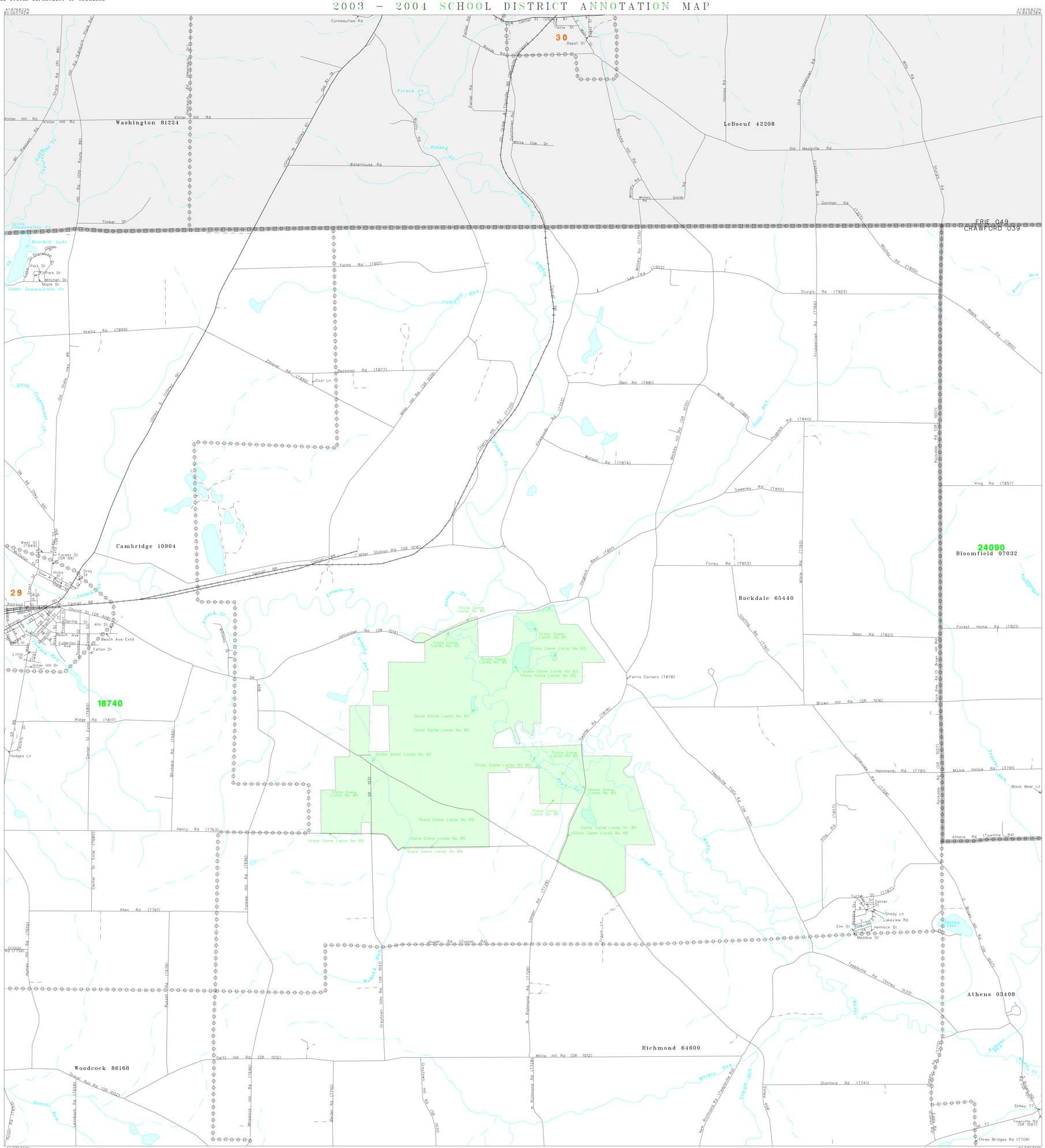

L E G E N D

SYMBOL DESCRIPTION	SYMBOL	NAME STYLE
INTERNATIONAL		INTERNATIONAL
AMERICAN INDIAN RESERVATION		AMERICAN INDIAN RESERVATION
ALASKA NATIVE REGIONAL CORPORATION		ALASKA NATIVE REGIONAL CORPORATION
STATE [1]		STATE
COUNTY [1]		COUNTY
MINOR CIVIL DIVISION [2]		MINOR CIVIL DIVISION
Incorporated Place		Incorporated Place
Unified School District		Unified School District
Secondary School District		Secondary School District
Elementary School District		Elementary School District
Interstate and Limited Access Highway		Interstate and Limited Access Highway
U.S.Highway or Secondary Road		U.S.Highway or Secondary Road
County or Connecting Road		County or Connecting Road
Neighborhood Road or City Street		Neighborhood Road or City Street
Railroad		Railroad
Perennial Stream/Shoreline		Perennial Stream/Shoreline
Intermittent Stream/Shoreline		Intermittent Stream/Shoreline
Pipeline or Powerline		Pipeline or Powerline
Property Line		Property Line
River, Lake, or Other Water		River, Lake, or Other Water
Military		Military
Park/National Park		Park/National Park
INSET A		INSET A
Outside Jurisdiction		

[1] State or County; or their equivalent area for statistical purposes.

[2] A five-spoked asterisk following a minor civil division name indicates that the minor civil division is coextensive with an incorporated place and has the same name.

School Districts

Code	Name
18740	PENNCREST SCHOOL DISTRICT
24090	UNION CITY AREA SCHOOL DISTRICT

KEY TO LINEAR FEATURE NAMES

1 McClellan St (SR 99)
2 S Main St (USHwy 19)
3 N Main St (S Main St)
4 E Center St (USHwy 6)
5 Grand Army of the Republic Hwy (USHwy 6)
6 S Main St
7 Cherry St
8 Pleasant St
9 Cottage St
10 Lincoln St
11 Parkway St
12 Fountain St
13 Kearney Ave
14 Drake Ave
15 Standard Ave
16 Carringer St
17 Federal St
18 Victor St
19 Glen Ave
20 Cummings St Extd
21 Elizabeth St
22 Gordon Al
23 Emorie St
24 Hawthorne St
25 Torry St
26 Kearney Ave Extd (T658)
27 McClellan St
28 Little Conneautlee Cr

KEY TO GEOGRAPHIC NAMES

29 Cambridge Springs 10912
30 Mill Village 49936

KEY TO AREAL FEATURE NAMES

31 State Game Lands No 85

N
W E
S

1.0 .9 .8 .7 .6 .5 .4 .3 .2 .1 0 1.0 mi

1 0 1 km

The plotted map scale is 1:19200

Sheet Location within County

Key to Adjacent Sheets

3	4	5
9	10	11

ST: Pennsylvania (42)
COU: Crawford County (039)

SHEET 4 OF 17 PARENT SHEETS

(SDA03) 02442039004000000000

US CENSUS – SCHOOL DISTRICT ANNOTATION MAP
FILE CREATED BY GEO-MSB: 2003-11-05

Base map generated using digital data obtained at 1:100000 scale through a cooperative program with the United States Geological Survey, Department of the Interior.