2003 – 2004 SCHOOL DISTRICT ANNOTATION MAP

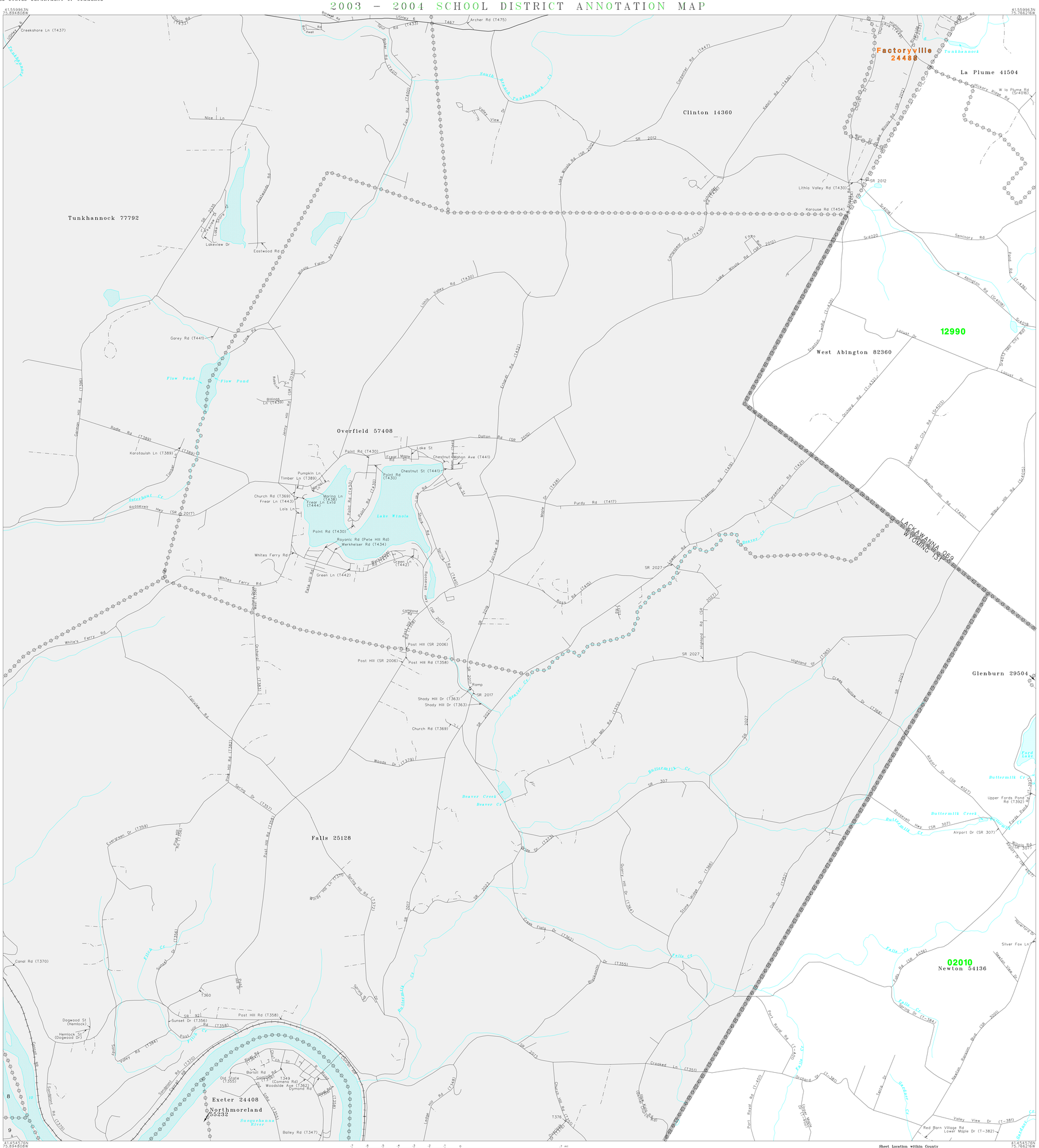

L E G E N D

SYMBOL DESCRIPTION	SYMBOL	NAME STYLE
INTERNATIONAL		INTERNATIONAL
AMERICAN INDIAN RESERVATION		AMERICAN INDIAN RESERVATION
ALASKA NATIVE REGIONAL CORPORATION		ALASKA NATIVE REGIONAL CORPORATION
STATE [1]		STATE
COUNTY [1]		COUNTY
MINOR CIVIL DIVISION [2]		MINOR CIVIL DIVISION
Incorporated Place		Incorporated Place
Unified School District		Unified School District
Secondary School District		Secondary School District
Elementary School District		Elementary School District
Interstate and Limited Access Highway		Interstate and Limited Access Highway
U.S.Highway or Secondary Road		U.S.Highway or Secondary Road
County or Connecting Road		County or Connecting Road
Neighborhood Road or City Street		Neighborhood Road or City Street
Railroad		Railroad
Perennial Stream/Shoreline		Perennial Stream/Shoreline
Intermittent Stream/Shoreline		Intermittent Stream/Shoreline
Pipeline or Powerline		Pipeline or Powerline
Property Line		Property Line
River, Lake, or Other Water		River, Lake, or Other Water
Military		Military
Park/National Park		Park/National Park
INSET A		INSET A
Outside Jurisdiction		

[1] State or County; or their equivalent area for statistical purposes.
[2] A five-spoked asterisk following a minor civil division name indicates that the minor civil division is coextensive with an incorporated place and has the same name.

School Districts

Code	Name
02010	ABINGTON HEIGHTS SCHOOL DISTRICT
12990	LACKAWANNA TRAIL SCHOOL DISTRICT

KEY TO LINEAR FEATURE NAMES

1 College Ave (A531)
2 Werkheiser Rd (T434)
3 Olsen Rd (T363)
4 Riverbend Ln
5 Buttermilk Cr
6 South Branch Tunkhannock Cr
7 Barioli Rd

KEY TO GEOGRAPHIC NAMES

8 Eaton 22112
9 Northmoreland 55232

KEY TO AREAL FEATURE NAMES

10 Susquehanna River

ST: Pennsylvania (42)
COU: Lackawanna County (069)

SHEET 5 OF 18 PARENT SHEETS

(SDA03) 024420690050000000000

Base map generated using digital data obtained at 1:100000 scale through a cooperative program with the United States Geological Survey, Department of the Interior.