2003 – 2004 SCHOOL DISTRICT ANNOTATION MAP

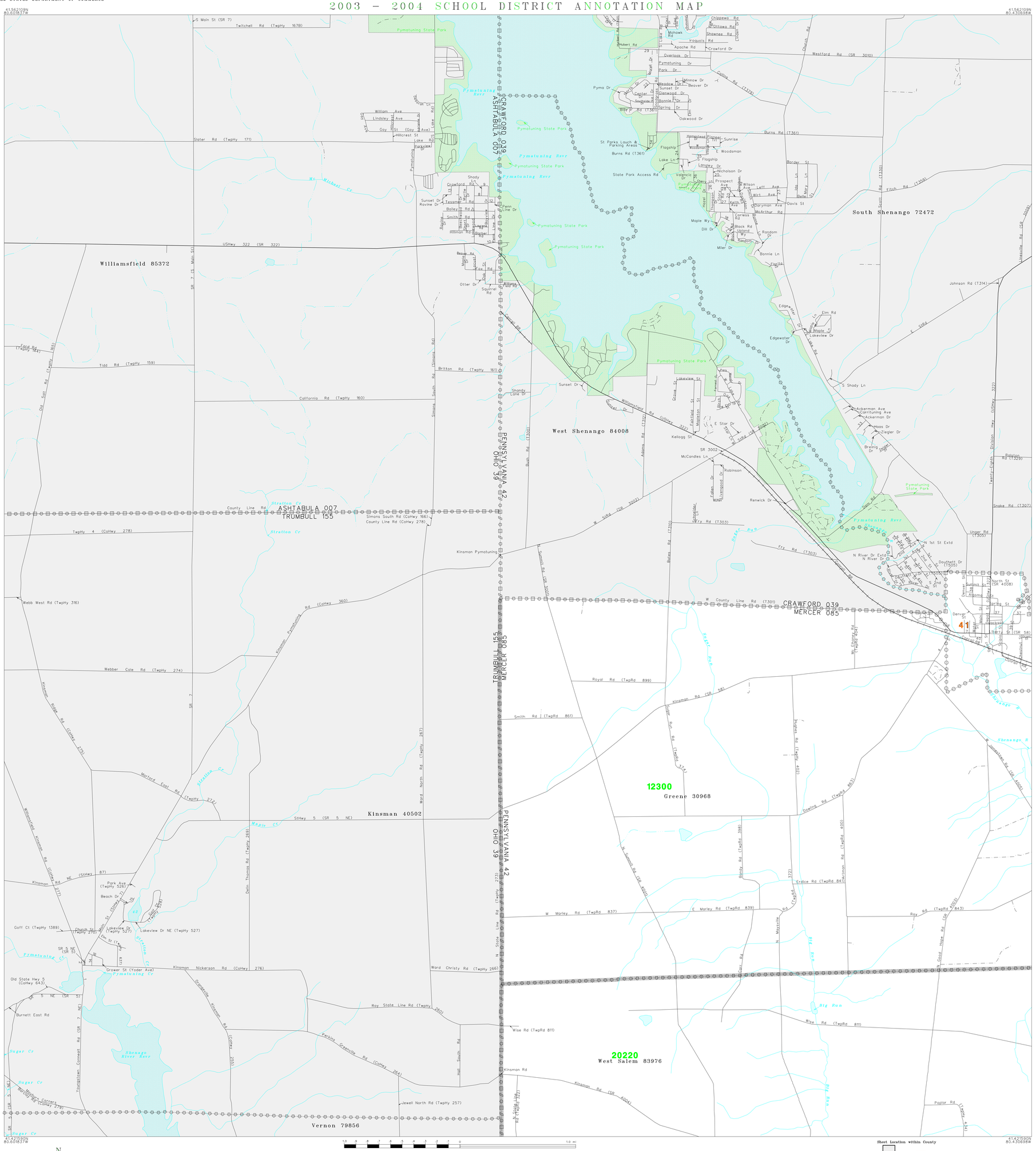

L E G E N D

SYMBOL DESCRIPTION	SYMBOL	NAME STYLE
INTERNATIONAL		INTERNATIONAL
AMERICAN INDIAN RESERVATION		AMERICAN INDIAN RESERVATION
ALASKA NATIVE REGIONAL CORPORATION		ALASKA NATIVE REGIONAL CORPORATION
STATE [1]		STATE
COUNTY [1]		COUNTY
MINOR CIVIL DIVISION [2]		MINOR CIVIL DIVISION
Incorporated Place		Incorporated Place
Unified School District		Unified School District
Secondary School District		Secondary School District
Elementary School District		Elementary School District
Interstate and Limited Access Highway		Interstate and Limited Access Highway
U.S.Highway or Secondary Road		U.S.Highway or Secondary Road
County or Connecting Road		County or Connecting Road
Neighborhood Road or City Street		Neighborhood Road or City Street
Railroad		Railroad
Perennial Stream/Shoreline		Perennial Stream/Shoreline
Intermittent Stream/Shoreline		Intermittent Stream/Shoreline
Pipeline or Powerline		Pipeline or Powerline
Property Line		Property Line
River, Lake, or Other Water		River, Lake, or Other Water
Military		Military
Park/National Park		Park/National Park
INSET A		INSET A
Outside Jurisdiction		

[1] State or County; or their equivalent area for statistical purposes.
[2] A five-spoked asterisk following a minor civil division name indicates that the minor civil division is coextensive with an incorporated place and has the same name.

School Districts

Code	Name
12300	JAMESTOWN AREA SCHOOL DISTRICT
20220	REYNOLDS SCHOOL DISTRICT

KEY TO LINEAR FEATURE NAMES

1	SR 7 NE (SR 7)	11	Pymatuning Dr	21	Oakwood Dr	31	S 3rd St
2	Williamsfield Kinsman Rd (CoHwy 277)	12	Point Rd	22	Orchard Dr	32	N 5th St
3	Kinsman Nickerson Rd (SR 5)	13	Sugar Ln	23	Davis Dr	33	Ackerman Dr
4	Jamestown-Kinsman Rd (SR 58)	14	Garden St (TwpHy 638)	24	Rabbit's Nest Run Rd	34	St Parks Lauch & Parking Areas
5	Sheakleyville-Greenville Rd (SR 58)	15	Maple Ct (TwpHy 531)	25	Emerson Ave	35	Heritage Dr
6	Gibson St (USHwy 322)	16	Yoder Ave (TwpHy 271)	26	Hazel Dr	36	Bradford Woods
7	Liberty St (USHwy 322)	17	Lake Blvd	27	Keeth Ave	37	Washington St
8	Sunrise Rd	18	Cove Creek Dr	28	Vernon Ave	38	Delaware St
9	Crawford Rd	19	Maple	29	Hurlbert Rd (T401)	39	Shenango St (SR 4013)
10	Old Penn Line Rd	20	Coreless Rd	30	S 6th St	40	Spring Al

KEY TO GEOGRAPHIC NAMES

41 Jamestown 37696

KEY TO AREAL FEATURE NAMES

42 Kinsman Lake

N
W E
S

The plotted map scale is 1:19200

Sheet Location within County

Key to Adjacent Sheets

	1	2
	3	4

ST: Pennsylvania (42)
COU: Mercer County (085)

SHEET 1 OF 16 PARENT SHEETS

(SDA03) 0244208500100000000

US CENSUS – SCHOOL DISTRICT ANNOTATION MAP
FILE CREATED BY GEO-MSB: 2003-11-05

Base map generated using digital data obtained at 1:100000 scale through a cooperative program with the United States Geological Survey, Department of the Interior.