2003 – 2004 SCHOOL DISTRICT ANNOTATION MAP

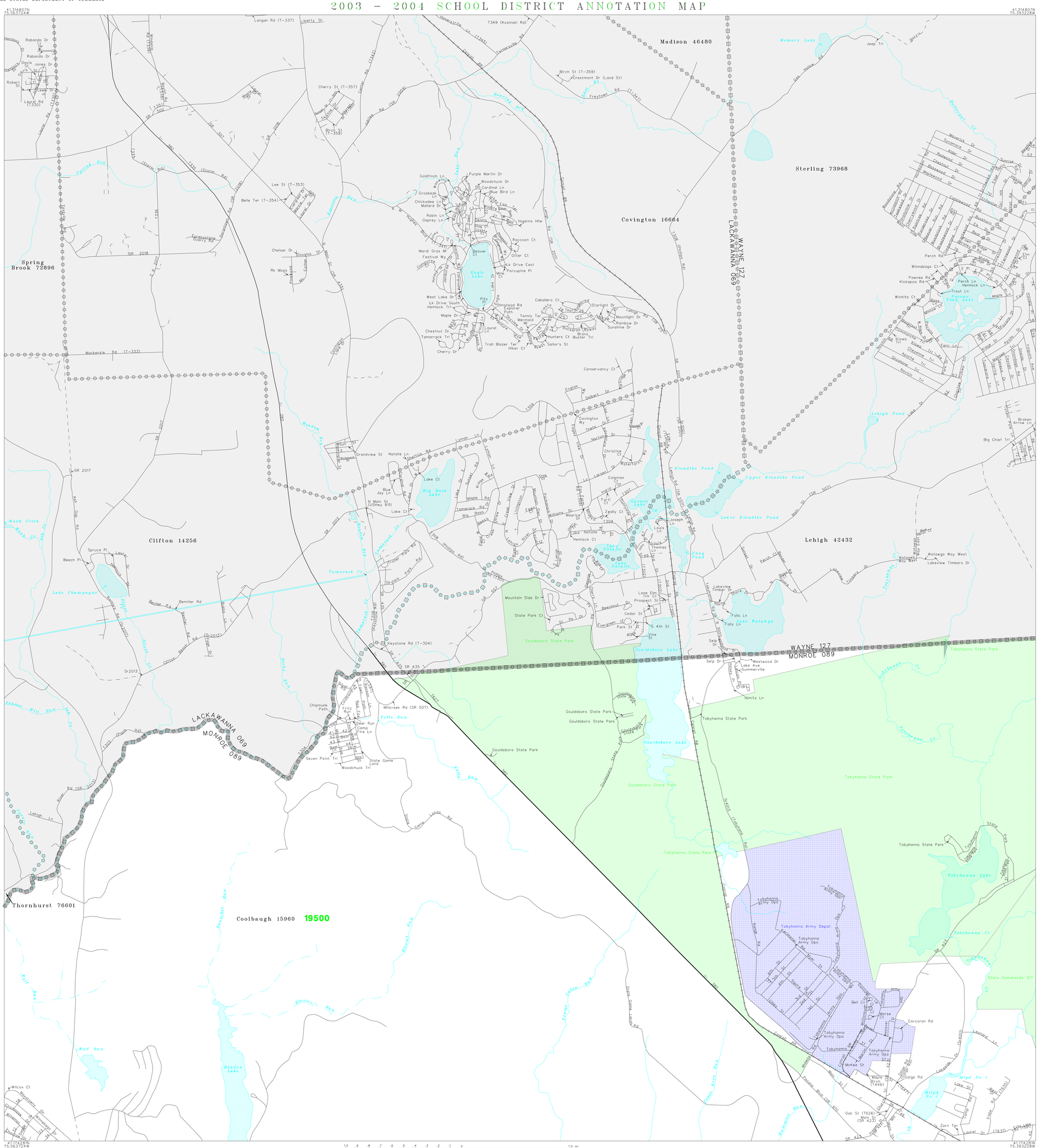

L E G E N D

SYMBOL DESCRIPTION	SYMBOL	NAME STYLE
INTERNATIONAL		INTERNATIONAL
AMERICAN INDIAN RESERVATION		AMERICAN INDIAN RESERVATION
ALASKA NATIVE REGIONAL CORPORATION		ALASKA NATIVE REGIONAL CORPORATION
STATE [1]		STATE
COUNTY [1]		COUNTY
MINOR CIVIL DIVISION [2]		MINOR CIVIL DIVISION
Incorporated Place		Incorporated Place
Unified School District		Unified School District
Secondary School District		Secondary School District
Elementary School District		Elementary School District
Interstate and Limited Access Highway		Interstate and Limited Access Highway
U.S.Highway or Secondary Road		U.S.Highway or Secondary Road
County or Connecting Road		County or Connecting Road
Neighborhood Road or City Street		Neighborhood Road or City Street
Railroad		Railroad
Perennial Stream/Shoreline		Perennial Stream/Shoreline
Intermittent Stream/Shoreline		Intermittent Stream/Shoreline
Pipeline or Powerline		Pipeline or Powerline
Property Line		Property Line
River, Lake, or Other Water		River, Lake, or Other Water
Military		Military
Park/National Park		Park/National Park
INSET A		INSET A
Outside Jurisdiction		

[1] State or County; or their equivalent area for statistical purposes.

[2] A five-spoked asterisk following a minor civil division name indicates that the minor civil division is coextensive with an incorporated place and has the same name.

School Districts

Code	Name
19500	POCONO MOUNTAIN SCHOOL DISTRICT

KEY TO LINEAR FEATURE NAMES

1	William St	14	Laural Ct	27	Shetland Trl	40	Keystone Ln	53	Hemlock Wy	66	Crazy Papoose Trl
2	Maple St (T-356)	15	Canoe Corridor	28	Cavalry Ct	41	Campfire Ln	54	Pine Wy	67	Robert Ln
3	Woodlawn St	16	Oriole Dr	29	Hickory Pl	42	Skyhawk Trl	55	Beaver Ln	68	Cheyenne Trl
4	Robando Dr	17	Black Bird Dr	30	Oak Pl	43	Sportsman Path	56	Tanglewood Dr	69	Driftwood Rd
5	Anne Tr	18	Kingfisher Dr	31	Tobyhanna State Park	44	Seven Point Trl	57	Beech Ct	70	Basswood Dr Ax
6	Big Bass Dr	19	Bluebird Dr	32	Arapaho Ct	45	Bear	58	Gemini Trl	71	Driftwood Dr
7	Acres of Diamonds Ct	20	Heron Ln	33	Manatamany	46	Homestead Dr	59	Arapaho Path	72	Lazy Squaw Trl
8	Ridge Ct	21	Doe Run	34	Tuskegee Dr	47	Spruce Ln	60	Cochise Trl	73	Northridge Dr
9	Mountain Glen Ct	22	Buck Pa	35	Edison Ct	48	Beech Ln	61	Pebble Ln	74	Old Silver Mine Tr
10	Sunnyside Dr	23	Pathfinder Pl	36	Goodwin St (T624)	49	Lake Ave (T303)	62	Crow Ct	75	Beach St
11	Sunnyside Ct	24	Roughrider Run	37	Tobyhanna Army Dpo	50	Sycamore Dr	63	Grove Ln	76	Mohegen Trl
12	Clifton Ct	25	Palomino Trl	38	Wissinoming Dr	51	Mountain Dr	64	W Ridge Dr	77	Cross St (T300)
13	Birch Point Rd	26	Equestrian Trl	39	Cottontail Ln	52	Hemlock Ln	65	Indian Maiden Trl	78	Tobyhanna Cr

KEY TO AREAL FEATURE NAMES

79 Larson Lake

Key to Adjacent Sheets

1	2	3
5	6	7

ST: Pennsylvania (42)
COU: Monroe County (089)

SHEET 2 OF 16 PARENT SHEETS

(SDA03) 0244208900200000000

Base map generated using digital data obtained at 1:100000 scale through a cooperative program with the United States Geological Survey, Department of the Interior.