# INDEX FOR 2003 - 2004 SCHOOL DISTRICT ANNOTATION MAP

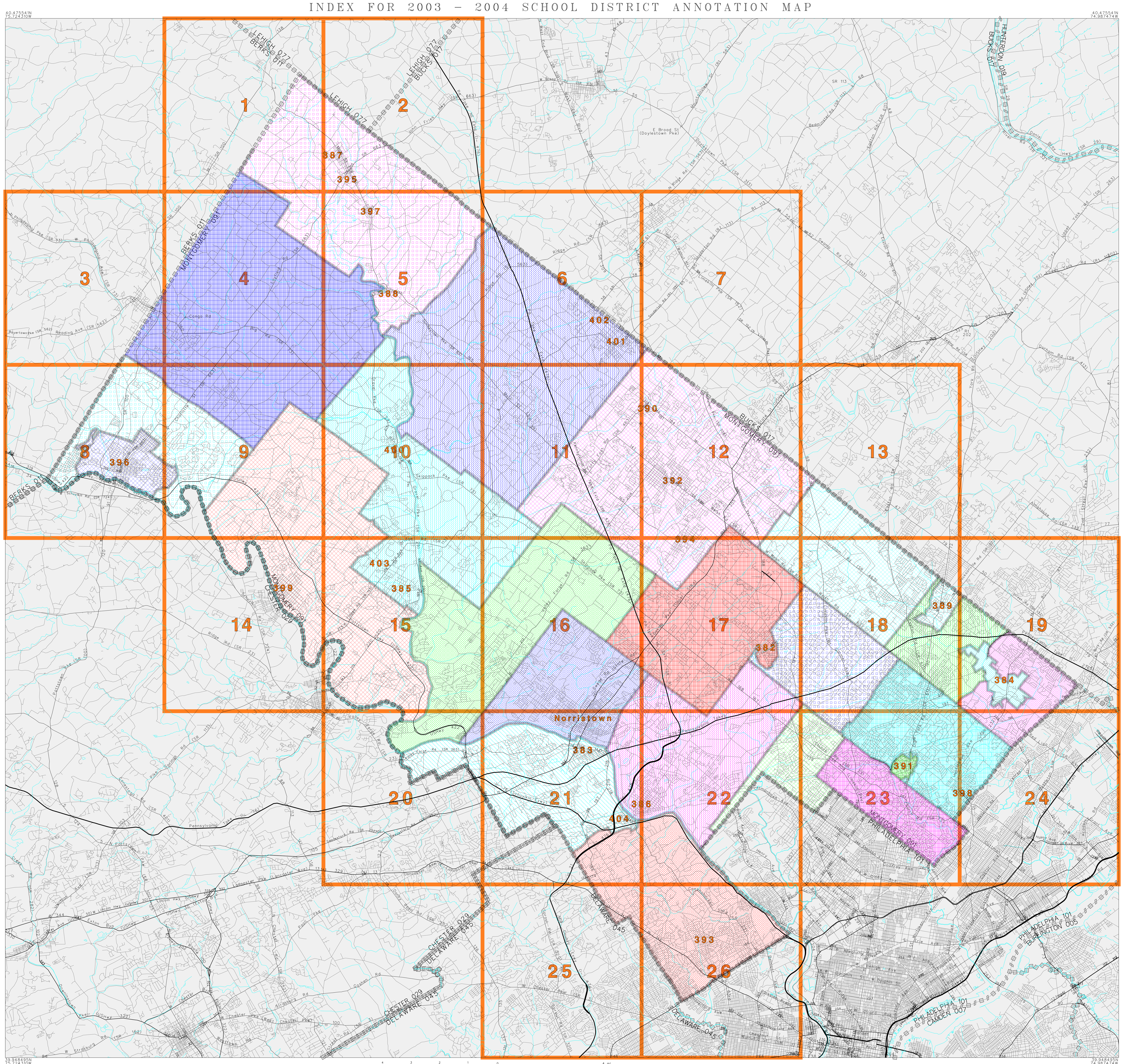


## L E G E N D

| SYMBOL DESCRIPTION | NAME STYLE |
|---|---|
| COUNTY | COUNTY |
| Incorporated Place | Incorporated Place |
| Unified SD | Unified SD |
| Elementary SD | Elementary SD |
| Secondary SD | Secondary SD |
| Interstate and Limited Access Highway | Interstate and Limited Access Highway |
| U.S.Highway or Secondary Road | U.S.Highway or Secondary Road |
| County or Connecting Road | County or Connecting Road |
| Neighborhood Road or City Street | Neighborhood Road or City Street |
| Perennial Stream/Shoreline | Perennial Stream/Shoreline |
| Park/National Park | Park/National Park |
| INSET A | INSET A |
| Outside Jurisdiction | |

02040
02400
03960
04090
05760
11610
12420
14160
14190
14250
16980
17280
18930
19470
19650
19680
21870
22560
22620
24390
24480
24510
24540

## KEY TO LINEAR FEATURE NAMES

| | |
|---|---|
| 1 | I- 76 (Schuylkill Exwy) |
| 2 | I- 95 (Delaware Exwy) |
| 3 | Delaware Exwy (I- 95) |
| 4 | I- 676 (Vine Street Exwy) |
| 5 | Pottstown Pke (SR 100) |
| 6 | E Schuylkill Rd (SR 724) |
| 7 | Gravel Pke (SR 29) |
| 8 | Harleysville Pke (Souderton-Harleysville Pke) |
| 9 | W Valley Forge Rd (SR 23) |
| 10 | Oxford Ave (SR 232) |
| 11 | Rising Sun Ave |
| 12 | N Crescent Blvd (USHwy 130) |
| 13 | E Lancaster Ave (USHwy 30) |
| 14 | Dekalb St (USHwy 202 North) |
| 15 | W Dekalb Pke (USHwy 202) |
| 16 | Lancaster Ave (USHwy 30) |
| 17 | Roosevelt Blvd (USHwy 1) |
| 18 | Frankford Ave (USHwy 13) |
| 19 | I- 676 (Ben Franklin Brg) |
| 20 | I- 476 (Mid County Exwy) |
| 21 | Mid County Exwy (I- 476) |
| 22 | Pottstown Byp (USHwy 422) |
| 23 | Fort Washington Exwy (SR 309) |
| 24 | Pa Tpke NE Extn (SR 9) |
| 25 | Benjamin Franklin Brg |
| 26 | Tacony Palmyra Brg (SR 73) |
| 27 | SR 90 |
| 28 | Palmyra Bridge Blvd (SR 73) |
| 29 | Betsy Ross Brdg Appr (SR 90) |
| 30 | Main St (SR 100) |
| 31 | W Philadelphia Ave (SR 73) |
| 32 | S Reading Ave (SR 562) |
| 33 | Old Swede Rd (SR 662) |
| 34 | Main St E (SR 724) |
| 35 | E Philadelphia Ave (SR 73) |
| 36 | W Schuylkill Rd (SR 724) |
| 37 | Bethlehem Pke (SR 309) |
| 38 | State Rd (E Park Ave) |
| 39 | E Swamp Rd (Swamp Rd) |
| 40 | S Main St (SR 313) |
| 41 | Swamp Rd (SR 313) |
| 42 | SR 309 |
| 43 | Richlandtown Pke (SR 212) |
| 44 | Main St (E Park Ave) |
| 45 | Main St N (SR 313) |
| 46 | Main St S (SR 212) |
| 47 | Street Rd (SR 132) |
| 48 | Church Rd (SR 212) |
| 49 | Old Easton Rd (SR 413) |
| 50 | E Street Rd (SR 132) |
| 51 | Tohickon Ave (SR 212) |
| 52 | Tohickon Rd (SR 212) |
| 53 | E Broad St (Doylestown Pke) |
| 54 | N Main St (SR 152) |
| 55 | Doylestown Pke (SR 313) |
| 56 | N Hellertown Ave (SR 212) |
| 57 | E Park Ave (SR 152) |
| 58 | S Ridge Rd (SR 563) |
| 59 | W State St (USHwy 202) |
| 60 | SR 152 (N Limekiln Pke) |
| 61 | Constitution Ave (Park Ave) |
| 62 | South Dublin Pke (SR 313) |
| 63 | W Swamp Rd (Swamp Rd) |
| 64 | Boringer St (SR 152) |
| 65 | E Main (SR 113) |
| 66 | W Dublin Pke (SR 313) |
| 67 | Bustleton Pke (SR 532) |
| 68 | Bedminster Rd (SR 113) |
| 69 | Limekiln Pke (SR 152) |
| 70 | Boringer Ave (Rt 152) |
| 71 | N Limekiln Pke (N Main St) |
| 72 | York Rd (USHwy 202) |
| 73 | E Butler Ave (USHwy 202) |
| 74 | S Easton Rd (SR 611) |
| 75 | Old York Rd (SR 263) |
| 76 | 2nd Street Pke (SR 232) |
| 77 | Newtown-Richboro Rd (SR 332) |
| 78 | Bridgetown Pke (SR 213) |
| 79 | W Street Rd (SR 132) |
| 80 | Second Street Pke (SR 232) |
| 81 | Windy Bush Rd (SR 232) |
| 82 | S Limekiln Pke (SR 152) |
| 83 | N 2nd Street Pke (SR 232) |
| 84 | Telegraph Rd (SR 162) |
| 85 | Storr St (SR 29) |
| 86 | SR 23 (Nutt Rd) |
| 87 | SR 100 (Pottstown Pke) |
| 88 | State Rd (Phoenixville Pk) |
| 89 | SR 29 (Bridge St) |
| 90 | Schenkel Rd (SR 724) |
| 91 | Hanover St (S Hanover St) |
| 92 | Gay St (SR 113) |
| 93 | Price St (SR 100) |
| 94 | Bridge St (SR 113) |
| 95 | Valley Forge Rd (SR 23) |
| 96 | Franklin Ave (SR 113) |
| 97 | Freemont St (SR 113) |
| 98 | SR 113 (St Marys St) |
| 99 | Sproul Rd (SR 352) |
| 100 | West Chester Pke (SR 3) |
| 101 | SR 162 (Hannum Ave) |
| 102 | Wallace Ave (SR 282) |
| 103 | Uwchlan Ave (SR 113) |
| 104 | Kimberton Rd (SR 113) |
| 105 | E Swedesford Rd |
| 106 | W Swedesford Rd (Swedesford Rd) |
| 107 | N High St (SR 100) |
| 108 | E Gay St (SR 3) |
| 109 | E Market St (USHwy 322) |
| 110 | W Miner St (SR 842) |
| 111 | S Bradford Ave (SR 100) |
| 112 | S High St (SR 100) |
| 113 | Charlestown Rd (SR 29) |
| 114 | Nutt Rd (SR 23) |
| 115 | W Chester StRd (SR 29) |
| 116 | Morehall Rd (SR 29) |
| 117 | Manavon St (SR 29) |
| 118 | Leopard Rd (SR 252) |
| 119 | S Main St (SR 29) |
| 120 | S Hanover St (SR 100) |
| 121 | S Chester Rd (SR 352) |
| 122 | Black Rock Rd (SR 113) |
| 123 | Bearhill Rd (SR 252) |
| 124 | N Pottstown Pke (SR 100) |
| 125 | S Pottstown Pke (SR 100) |
| 126 | E Uwchlan Ave (SR 113) |
| 127 | N Morehall Rd (SR 29) |
| 128 | North Pottstown Pke (Pottstown Pke) |
| 129 | Market St (SR 3) |
| 130 | Palmer Mill Rd (SR 252) |
| 131 | Middletown Rd (SR 352) |
| 132 | N Spring Mill Rd (SR 320) |
| 133 | Terminal Sq |
| 134 | N Sproul Rd (SR 320) |
| 135 | S Newtown Street Rd (SR 252) |
| 136 | N Newtown Street Rd (SR 252) |
| 137 | Newtown Street Rd (SR 252) |
| 138 | Chestnut St (SR 100) |
| 139 | SR 309 (Limekiln Pke) |
| 140 | Main St (SR 29) |
| 141 | W Main St (SR 63) |
| 142 | River Rd (SR 23) |
| 143 | Bridge St (SR 29) |
| 144 | Front St (SR 23) |
| 145 | 6th St (E 6th St) |
| 146 | W 4th St (SR 23) |
| 147 | E 4th St (SR 23) |
| 148 | E High St (SR 663) |
| 149 | E Main St (SR 63) |
| 150 | W Broad St (Forty Foot Rd) |
| 151 | Old York Rd (SR 611) |
| 152 | E Broad St (SR 113) |
| 153 | County Line Rd (SR 23) |
| 154 | SR 73 |
| 155 | Quakertown Ave (SR 663) |
| 156 | Pottstown Ave (SR 663) |
| 157 | Mine Hill Rd |
| 158 | Township Line Rd (Cottman Ave) |
| 159 | W High St (SR 663) |
| 160 | E Philadelphia Ave (Big Rd) |
| 161 | Ridge Pke (SR 363) |
| 162 | Valley Creek Rd (SR 252) |
| 163 | Upper Perkiomen Vall (SR 29) |
| 164 | 2nd Ave (SR 29) |
| 165 | Sumneytown Pke (SR 63) |
| 166 | Haldeman Rd (SR 73) |
| 167 | Skippack Pke (SR 73) |
| 168 | E Skippack Pke (SR 73) |
| 169 | W Skippack Pke (SR 73) |
| 170 | Collegeville Rd (SR 29) |
| 171 | Mensch Rd (SR 73) |
| 172 | Valley Forge Rd (SR 363) |
| 173 | Coates St (SR 23) |
| 174 | Spring Mill Rd (N Spring Mill Rd) |
| 175 | Red Lion Rd (SR 63) |
| 176 | Moreland Rd (SR 63) |
| 177 | Gulph Rd (SR 320) |
| 178 | E Valley Forge Rd (SR 23) |
| 179 | W 3rd Ave (SR 113) |
| 180 | S York Rd (S Old York Rd) |
| 181 | Cowpath Rd (SR 463) |
| 182 | N Main St (SR 113) |
| 183 | Limekiln Pke (Mt Carmel Ave) |
| 184 | Horsham Rd (SR 463) |
| 185 | Lower StRd (SR 152) |
| 186 | Montgomery Ave (SR 320) |
| 187 | Fort Washington Exwy (SR 309) |
| 188 | N Bethlehem Pke (SR 309) |
| 189 | W Welsh Rd (SR 63) |
| 190 | York Rd (Old York Rd) |
| 191 | Old Welsh Rd (SR 63) |
| 192 | W Moreland Rd (SR 63) |
| 193 | Jacksonville Rd (SR 332) |
| 194 | E Montgomery Ave (SR 23) |
| 195 | Huntingdon Pke (SR 232) |
| 196 | Philmont Ave (SR 63) |
| 197 | Swedeland Rd (SR 320) |
| 198 | Holstein Rd (SR 320) |
| 199 | SR 23 |
| 200 | Conshohocken StRd (SR 23) |
| 201 | S Collegeville Rd (SR 29) |
| 202 | Rockledge Ave (Huntingdon Pke) |
| 203 | Cottman Ave (SR 73) |
| 204 | S Valley Forge Rd (SR 363) |
| 205 | Black Rock Rd |
| 206 | S Gulph Rd (SR 320) |
| 207 | W Church Rd (SR 73) |
| 208 | S Main St (SR 463) |
| 209 | Welsh Rd (SR 63) |
| 210 | S Trooper Rd (SR 363) |
| 211 | N York Rd (Old York Rd) |
| 212 | Trinity Ln (SR 320) |
| 213 | N Park Ave (Valley Forge Rd) |
| 214 | Cemetery Ln |
| 215 | E Butler Ave |
| 216 | W Butler Pke (W Butler Ave) |
| 217 | Edge Hill Rd (SR 63) |
| 218 | Schuylkill Rd (River Rd) |
| 219 | Swedesland Rd (SR 23) |
| 220 | Phoenixville Collgeville Rd (SR 29) |
| 221 | Welsh Rd (SR 532) |
| 222 | Poplar St |
| 223 | Walnut St (SR 3) |
| 224 | Chestnut St |
| 225 | State Rd |
| 226 | Henry Ave |
| 227 | Vine St |
| 228 | Roberts Ave (W Roberts Ave) |
| 229 | Bridge St |
| 230 | Arch St |
| 231 | Ashton Rd |
| 232 | S Columbus Blvd (Delaware Ave) |
| 233 | Germantown Ave |
| 234 | Academy Rd |
| 235 | Ridge Ave |
| 236 | Pennsylvania Ave |
| 237 | Lancaster Ave |
| 238 | Belmont Ave |
| 239 | Parkside Ave |
| 240 | Adams Ave |
| 241 | John B Kelly Dr |
| 242 | Lincoln Dr |
| 243 | John F Kennedy Blvd (SR 3) |
| 244 | Easton Rd |
| 245 | N Broad St (SR 611) |
| 246 | S Broad St (Broad St) |
| 247 | Wissahickon Ave |
| 248 | Stenton Ave |
| 249 | N Delaware Ave (N Aramingo Ave) |
| 250 | W College Ave |
| 251 | E Penn Sq (SR 3) |
| 252 | Haverford Ave |
| 253 | Midvale Ave |
| 254 | S College Ave |
| 255 | Ivins Rd |
| 256 | New StRd (SR 73) |
| 257 | W Allens Ln |
| 258 | E Mount Airy Ave |
| 259 | Chew Ave |
| 260 | W Washington Ln |
| 261 | E Washington Ln |
| 262 | Betsy Ross Brg (SR 90) |
| 263 | N 52nd St |
| 264 | N Columbus Blvd (Delaware Ave) |
| 265 | Cobbs Creek Pkwy (S 63rd St) |
| 266 | S 52nd St |
| 267 | Cliveden St |
| 268 | E Roosevelt Blvd |
| 269 | W Allegheny Ave |
| 270 | N 34th St |
| 271 | N 30th St (SR 3) |
| 272 | N 29th St |
| 273 | N 26th St |
| 274 | W Sedgley Ave |
| 275 | N 25th St |
| 276 | S 42nd St |
| 277 | S 33rd St |
| 278 | Civic Center Blvd |
| 279 | Art Museum Dr |
| 280 | Benjamin Franklin Pkwy |
| 281 | N 15th St (SR 3) |
| 282 | S 15th St (SR 3) |
| 283 | S Penn Sq (SR 611) |
| 284 | S University Ave |
| 285 | E Godfrey Ave |
| 286 | Crescentville Rd |
| 287 | Holme Ave |
| 288 | Levick St (SR 73) |
| 289 | Verree Rd |
| 290 | Harbison Ave |
| 291 | Clarissa St |
| 292 | E Olney Ave |
| 293 | E Lehigh Ave |
| 294 | E Allegheny Ave |
| 295 | Frankford Ave |
| 296 | SR 3 |
| 297 | Cecil B Moore Ave (W Columbia Ave) |
| 298 | Erie Ave |
| 299 | E Dauphin St |
| 300 | Aramingo Ave |
| 301 | Torresdale Ave |
| 302 | Tacony St |
| 303 | Willits Rd |
| 304 | Kelly Dr (East River Dr) |
| 305 | E Wadsworth Ave |
| 306 | W Berkley St (Berkley St) |
| 307 | E Girard Ave |
| 308 | W Girard Ave |
| 309 | E Erie Ave |
| 310 | W Erie Ave |
| 311 | USHwy 130 (Burlington Pke) |
| 312 | Burlington Pke (USHwy 130) |
| 313 | USHwy 30 (Linden St) |
| 314 | S Crescent Blvd (USHwy 130) |
| 315 | USHwy 130 |
| 316 | Westfield Camden Tpke (USHwy 130) |
| 317 | USHwy 422 |
| 318 | Ben Franklin Hwy (USHwy 422) |
| 319 | Pottstown Byp (USHwy 422) |
| 320 | Ben Franklin Hwy-East (USHwy 422) |
| 321 | W State St (USHwy 202) |
| 322 | W Butler Ave (USHwy 202) |
| 323 | York Rd (SR 263) |
| 324 | E Butler Ave (USHwy 202) |
| 325 | E State St (Rt 202) |
| 326 | Doylestown Buckinghm Pke (E State St) |
| 327 | USHwy 322 |
| 328 | USHwy 30 (Exton Byp) |
| 329 | Lancaster Pke (Lancaster Ave) |
| 330 | Horseshoe Pke (USHwy 322) |
| 331 | Manor Ave (USHwy 322) |
| 332 | Lancaster Ave (E Lancaster Pke) |
| 333 | Brandywine Ave (USHwy 322) |
| 334 | USHwy 202 |
| 335 | N New St (USHwy 322) |
| 336 | W Chester Byp (USHwy 322) |
| 337 | Downington W Chester Rd (USHwy 322) |
| 338 | Hannum Ave (USHwy 322) |
| 339 | W Market St (USHwy 322) |
| 340 | S High St (Wilmington West Ches Pke) |
| 341 | Paoli Pke (USHwy 322) |
| 342 | County Line Exwy (USHwy 422) |
| 343 | W Lancaster Ave (USHwy 30) |
| 344 | Coatesville Downingtown Byp (USHwy 30) |
| 345 | USHwy 322 (Bus) |
| 346 | Township Line Rd (USHwy 1) |
| 347 | City Ave (USHwy 1) |
| 348 | E Township Line Rd (USHwy 1) |
| 349 | SR 309 (USHwy 202) |
| 350 | County Line Rd |
| 351 | Bethlehem Pke (SR 309) |
| 352 | Schuylkill Exwy Extd (USHwy 422) |
| 353 | Swedesford Rd (USHwy 202) |
| 354 | W City Ave (USHwy 1) |
| 355 | Dekalb Pke (Upper StRd) |
| 356 | Doylestown Rd (USHwy 202) |
| 357 | Markley St (USHwy 202 South) |
| 358 | E Dekalb Pke (USHwy 202 North) |
| 359 | E City Ave (USHwy 1) |
| 360 | USHwy 202 South |
| 361 | Woodland Ave (USHwy 13) |
| 362 | Ridge Ave (USHwy 13) |
| 363 | Baltimore Ave (USHwy 13) |
| 364 | Ferry Rd (USHwy 1) |
| 365 | John B Kelly Dr (USHwy 1) |
| 366 | Pennypack Cir (USHwy 1) |
| 367 | Powelton Ave (USHwy 13) |
| 368 | E Roosevelt Blvd (USHwy 1) |
| 369 | W Hunting Park Ave (USHwy 13) |
| 370 | USHwy 13 |
| 371 | N 33rd St (USHwy 13) |
| 372 | N 34th St (USHwy 13) |
| 373 | Mantua Ave |
| 374 | N 38th St (USHwy 13) |
| 375 | S 38th St (S University Ave) |
| 376 | Keystone St (USHwy 13) |
| 377 | S University Ave |
| 378 | Levick St (USHwy 13) |
| 379 | Robbins Ave (USHwy 13) |
| 380 | W Roosevelt Blvd (USHwy 13) |
| 381 | W Girard Ave (USHwy 30) |

## KEY TO GEOGRAPHIC NAMES

| | |
|---|---|
| 382 | Ambler |
| 383 | Bridgeport |
| 384 | Bryn Athyn |
| 385 | Collegeville |
| 386 | Conshohocken |
| 387 | East Greenville |
| 388 | Green Lane |
| 389 | Hatboro |
| 390 | Hatfield |
| 391 | Jenkintown |
| 392 | Lansdale |
| 393 | Narberth |
| 394 | North Wales |
| 395 | Pennsburg |
| 396 | Pottstown |
| 397 | Red Hill |
| 398 | Rockledge |
| 399 | Royersford |
| 400 | Schwenksville |
| 401 | Souderton |
| 402 | Telford |
| 403 | Trappe |
| 404 | West Conshohocken |

ST: Pennsylvania (42)
COU: Montgomery County (091)

INDEX MAP (TOTAL PARENT SHEETS 26 TOTAL INSET SHEETS 0)

(SDA03) 02442091000000000000

Base map generated using digital data obtained at 1:100000 scale through a cooperative program with the United States Geological Survey, Department of the Interior.

US CENSUS - SCHOOL DISTRICT ANNOTATION
FILE CREATED BY GEO-MSB: 2003-11-05