2003 – 2004 SCHOOL DISTRICT ANNOTATION MAP

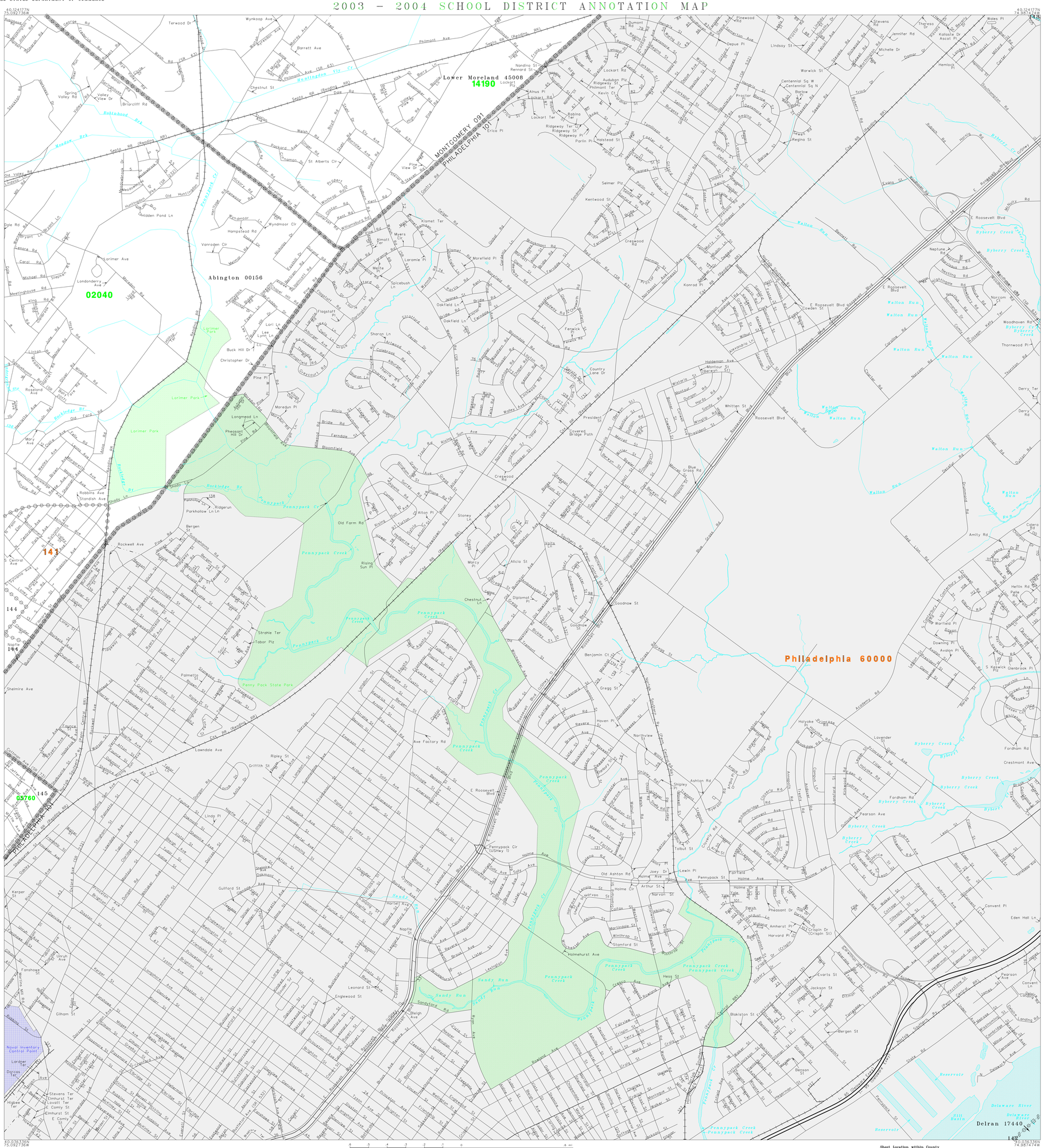

L E G E N D

SYMBOL DESCRIPTION	SYMBOL	NAME STYLE
INTERNATIONAL		INTERNATIONAL
AMERICAN INDIAN RESERVATION		AMERICAN INDIAN RESERVATION
ALASKA NATIVE REGIONAL CORPORATION		ALASKA NATIVE REGIONAL CORPORATION
STATE [1]		STATE
COUNTY [1]		COUNTY
MINOR CIVIL DIVISION [2]		MINOR CIVIL DIVISION
Incorporated Place		Incorporated Place
Unified School District		Unified School District
Secondary School District		Secondary School District
Elementary School District		Elementary School District
Interstate and Limited Access Highway		Interstate and Limited Access Highway
U.S.Highway or Secondary Road		U.S.Highway or Secondary Road
County or Connecting Road		County or Connecting Road
Neighborhood Road or City Street		Neighborhood Road or City Street
Railroad		Railroad
Perennial Stream/Shoreline		Perennial Stream/Shoreline
Intermittent Stream/Shoreline		Intermittent Stream/Shoreline
Pipeline or Powerline		Pipeline or Powerline
Property Line		Property Line
River, Lake, or Other Water		River, Lake, or Other Water
Military		Military
Park/National Park		Park/National Park
INSET A		INSET A
Outside Jurisdiction		

[1] State or County; or their equivalent area for statistical purposes.

[2] A five-spoked asterisk following a minor civil division name indicates that the minor civil division is coextensive with an incorporated place and has the same name.

School Districts

Code	Name
02040	ABINGTON SCHOOL DISTRICT
05760	CHELTENHAM TOWNSHIP SCHOOL DISTRICT
14190	LOWER MORELAND TOWNSHIP SCHOOL DISTRICT

KEY TO LINEAR FEATURE NAMES

1	Huntingdon Pike (SR 232)	36	Roosevelt Blvd	71	Buckley Ter	106	Neptune Ct
2	Rockledge Ave (Huntingdon Pike)	37	Lardner Ter	72	Jonathon Pl	107	Westbourne Pl
3	Harbison Ave	38	Heacock Ln	73	Oakfield Ln	108	Ambridge Pl
4	E Roosevelt Blvd (USHwy 1)	39	Stanwood St	74	Wynmill Pl	109	Thornbrook Pl
5	Meadowbrook Dr	40	Faunce St	75	Chesworth Rd	110	Brookview Rd
6	Vansant Rd	41	Hellerman St	76	Redd Rambler Ter	111	Modena Ter
7	Lynwood Ave	42	Van Kirk St	77	Redd Rambler Pl	112	Woburn Pl
8	Rydal Green Dr	43	Bingham St	78	Dumont Pl	113	Pedrick Rd
9	Old Huntingdon Pike	44	Tabor Ave	79	Lockart Pl	114	Modena Pl
10	Roselend Ave	45	Unruh Ave	80	Nandina Pl	115	S Keswick Ter
11	Marjoram Rd	46	Friendship St	81	Tomlinson Plz	116	S Keswick Pl
12	Woodridge Ave	47	Brighton St	82	Burgess St	117	Rowena Dr
13	Borbeck Ave	48	Sally Ave	83	Woodhaven Rd	118	E Keswick Rd
14	Shadywood Cir	49	Jeanes St	84	Woodhaven Pl	119	E Crown Ave
15	Old Mill Ln	50	Halstead St	85	Woodhaven Ter	120	McMenamy St
16	Wynnfield Ave	51	Kendrick Pl	86	Woodhaven Plz	121	Barlow Ter
17	Christopher Dr	52	Griffith Pl	87	Lockart Ln	122	Tracey St
18	Walker St	53	Bergen Ter	88	Saint Christopher Ln	123	Berwyn Pl
19	Warwick St	54	Hoffnagle Pl	89	Lindenhurst St	124	Rochael St
20	Jackson St	55	Teesdale St	90	Centennial Sq E	125	Tustin Ave
21	Midland Ave	56	Sylvester St	91	Parlin Ter	126	N Convent Ln
22	Linden Ave	57	Bradford St	92	Selmer Pl	127	Country Lane Wy
23	Sycamore Dr	58	Leonard St	93	Selmer Ter	128	Marple Dr
24	Brighton Pl	59	Eastview St	94	Scotchbrook Dr	129	Marshall St
25	Oakmont St	60	Avon St	95	Wistaria St (Berwyn St)	130	Philcrest Rd
26	Maxwell Pl	61	Glenloch St	96	Bloomfield Pl	131	Colony Dr
27	Glencoe St	62	Farnsworth St	97	W Turlton Dr	132	Serota Pl
28	Rising Sun Ave	63	Gillespie St	98	Masland St	133	Stewart Pl
29	Revere St	64	Marsden St	99	Nester Pl	134	Stanwood Ct
30	Wooden Bridge Rd	65	Nandina Wy	100	Barnard St (Barnard Ave)	135	Welsh Ct
31	Chelsea Pl	66	Philmont Pl	101	Marigold Pl	136	Undergrounnd Str
32	Larkspur Pl	67	Nandina Plz	102	Perch Ln	137	Norfolk Southern Ry (Penn Central RR)
33	Lexington Ave	68	Nandina Ter	103	Amherst Pl	138	Ridgerun Ln
34	E Roosevelt Blvd	69	Radburn Rd	104	Stardust Ln	139	Bonnie Gellman Ct
35	Primrose Ln (Primrose Rd)	70	Buckley Pl	105	Poquessing Creek Dr	140	Benjamin Ct

KEY TO GEOGRAPHIC NAMES

141	Rockledge 65568	143	Bensalem 05616
142	Cinnaminson 12940	144	Abington 00156
		145	Cheltenham 12968

N
W E
S

6 5 4 3 2 1 0 .6 mi

10 9 8 7 6 5 4 3 2 1 0 1.0 km

The plotted map scale is 1:12000

Sheet Location within County

Key to Adjacent Sheets

18	19	
23	24	

ST: Pennsylvania (42)
COU: Montgomery County (091)

SHEET 24 OF 26 PARENT SHEETS

(SDA03) 0244209102400000000

US CENSUS – SCHOOL DISTRICT ANNOTATION MAP
FILE CREATED BY GEO-MSB: 2003-11-05

Base map generated using digital data obtained at 1:100000 scale through a cooperative program with the United States Geological Survey, Department of the Interior.