2003 - 2004 SCHOOL DISTRICT ANNOTATION MAP

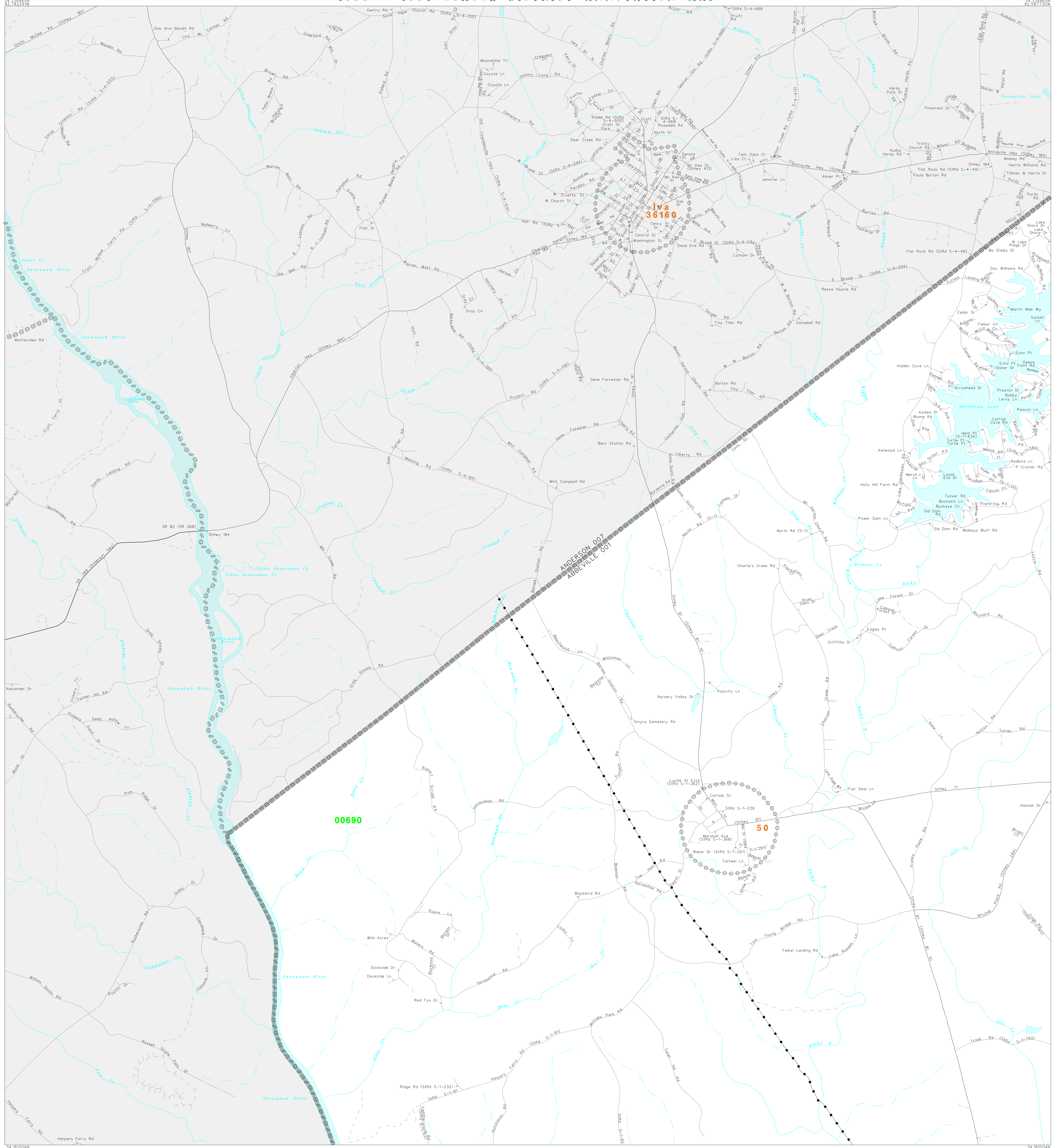

L E G E N D

SYMBOL DESCRIPTION	NAME STYLE
INTERNATIONAL	INTERNATIONAL
AMERICAN INDIAN RESERVATION	AMERICAN INDIAN RESERVATION
ALASKA NATIVE REGIONAL CORPORATION	ALASKA NATIVE REGIONAL CORPORATION
STATE[1]	STATE
COUNTY[1]	COUNTY
MINOR CIVIL DIVISION[2]	MINOR CIVIL DIVISION
Incorporated Place	Incorporated Place
Unified School District	Unified School District
Secondary School District	Secondary School District
Elementary School District	Elementary School District
Interstate and Limited Access Highway	Interstate and Limited Access Highway
U.S.Highway or Secondary Road	U.S.Highway or Secondary Road
County or Connecting Road	County or Connecting Road
Neighborhood Road or City Street	Neighborhood Road or City Street
Railroad	Railroad
Perennial Stream/Shoreline	Perennial Stream/Shoreline
Intermittent Stream/Shoreline	Intermittent Stream/Shoreline
Pipeline or Powerline	Pipeline or Powerline
Property Line	Property Line
River, Lake, or Other Water	River, Lake, or Other Water
Military	Military
Park/National Park	Park/National Park
INSET A	INSET A
Outside Jurisdiction	

[1] State or County; or their equivalent area for statistical purposes.
[2] A five-spoked asterisk following a minor civil division name indicates that the minor civil division is coextensive with an incorporated place and has the same name.

School Districts

Code	Name
00690	ABBEVILLE COUNTY SCHOOL DISTRICT

KEY TO LINEAR FEATURE NAMES

1 River St (StHwy 184)
2 E Front St (StHwy 413)
3 W Cruette St (StHwy 184)
4 Cook St (StHwy 184)
5 E Broad St (StHwy 184)
6 Lowdensville Hwy (StHwy 81)
7 Gin Branch Rd
8 Mc Coppin Dr
9 Louise St (StRd S-1-259)
10 Lucille St (StRd S-1-260)
11 Baker St (StRd S-1-261)
12 Bera Simpson Rd (StRd S-1-361)
13 Palmetto Dr
14 Catfish Cove Rd
15 Dogwood Dr (5-1-500)
16 Pellechio Pl
17 Sunset Cv (5-1-519)
18 Telford Ter
19 Common Ground Rd
20 E Green St (StRd S-4-929)
21 W Central Ave
22 W Poplar St
23 W Green St
24 W Jackson St
25 Latham St
26 Morgan Ave (StRd S-4-668)
27 E Central Ave
28 E Poplar St
29 E Broad St (StRd S-4-294)
30 Simpson St
31 Hamilton St
32 Crestview Dr
33 Woodbine Cir
34 Ashley
35 Riddle Rd (StRd S-4-930)
36 Lawton St
37 Findley St (StRd S-4-69)
38 Back Alley Rd
39 Tanglewood St
40 Mirriam St
41 Debora St
42 Wakefield St
43 W Latham St
44 Hardy Park Dr Extd
45 Moonshine Trl
46 Saxton Gin Rd (StRd S-4-668)
47 W Green St Extd
48 Sunny Brook Rd (Sunnybrook Rd)
49 Catfish Cove Rd

KEY TO GEOGRAPHIC NAMES

50 Lowndesville 42820

The plotted map scale is 1:24000

Sheet Location within County

Key to Adjacent Sheets

		1
	3	4
	6	7

ST: South Carolina (45)
COU: Abbeville County (001)

SHEET 3 OF 8 PARENT SHEETS
(SDA03) 02445001003000000000

Base map generated using digital data obtained at 1:100000 scale through a cooperative program with the United States Geological Survey, Department of the Interior.