2003 – 2004 SCHOOL DISTRICT ANNOTATION MAP

32.481211N 80.916256W

32.481211N 80.725775W

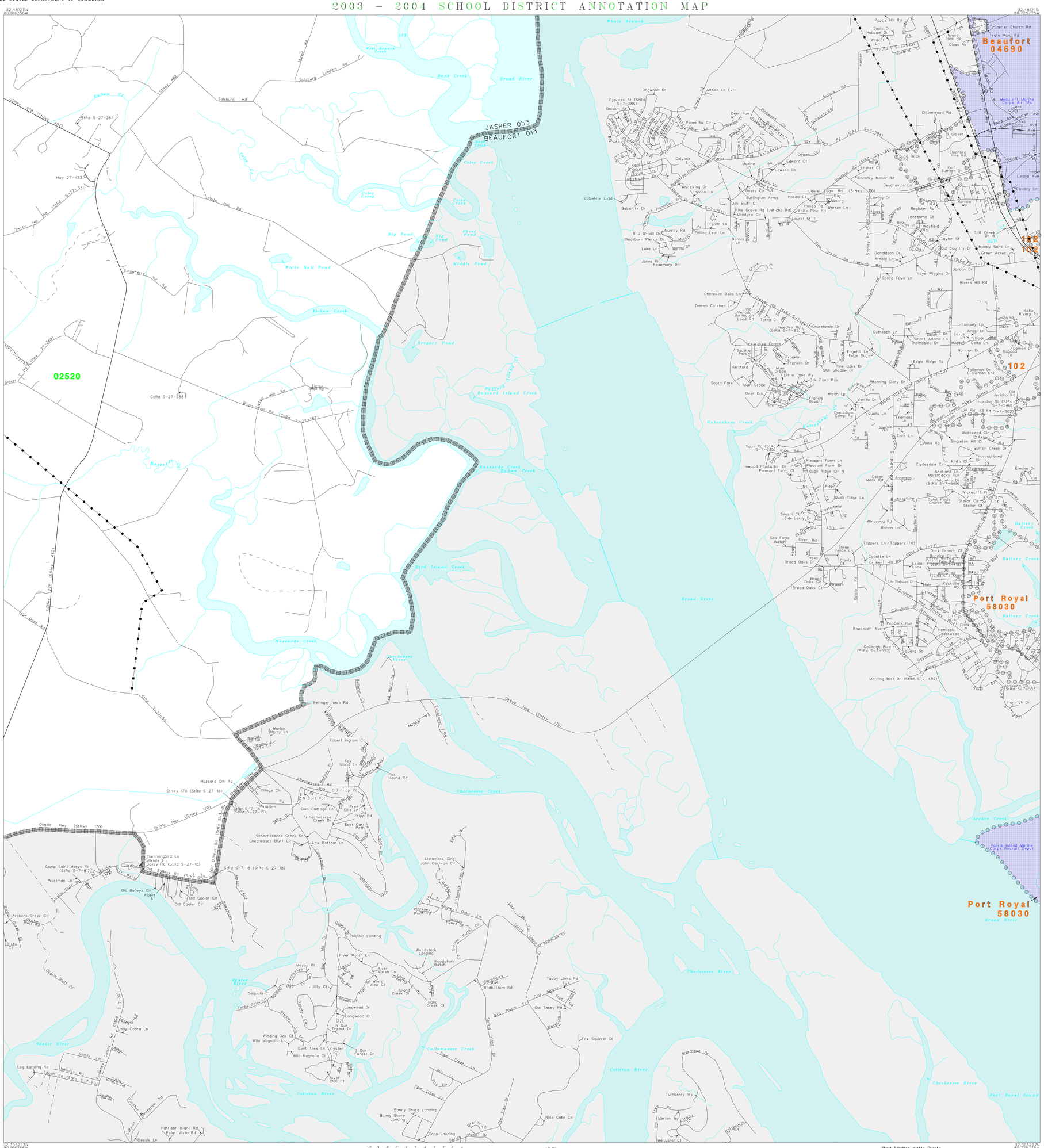

32.305297N 80.916256W

32.305297N 80.725775W

N
W E
S

1.0 mi

2 1 0 2 km

The plotted map scale is 1:24000

Sheet Location within County

L E G E N D

SYMBOL DESCRIPTION	SYMBOL	NAME STYLE
INTERNATIONAL		INTERNATIONAL
AMERICAN INDIAN RESERVATION		AMERICAN INDIAN RESERVATION
ALASKA NATIVE REGIONAL CORPORATION		ALASKA NATIVE REGIONAL CORPORATION
STATE [1]		STATE
COUNTY [1]		COUNTY
MINOR CIVIL DIVISION [2]		MINOR CIVIL DIVISION
Incorporated Place		Incorporated Place
Unified School District		Unified School District
Secondary School District		Secondary School District
Elementary School District		Elementary School District
Interstate and Limited Access Highway		Interstate and Limited Access Highway
U.S.Highway or Secondary Road		U.S.Highway or Secondary Road
County or Connecting Road		County or Connecting Road
Neighborhood Road or City Street		Neighborhood Road or City Street
Railroad		Railroad
Perennial Stream/Shoreline		Perennial Stream/Shoreline
Intermittent Stream/Shoreline		Intermittent Stream/Shoreline
Pipeline or Powerline		Pipeline or Powerline
Property Line		Property Line
River, Lake, or Other Water		River, Lake, or Other Water
Military		Military
Park/National Park		Park/National Park
INSET A		INSET A
Outside Jurisdiction		

[1] State or County; or their equivalent area for statistical purposes.

[2] A five-spoked asterisk following a minor civil division name indicates that the minor civil division is coextensive with an incorporated place and has the same name.

School Districts

Code	Name
02520	JASPER COUNTY SCHOOL DISTRICT

KEY TO LINEAR FEATURE NAMES

1 Barracuda Dr
2 Aster St
3 Abella St
4 Flamingo Dr (Flamingo Cir)
5 Fox Glove St
6 Jasmine St
7 Heather St
8 Ash St
9 Creek Rd (StRd S-7-636)
10 Pulaski Dr (StRd S-7-739)
11 Magnolia St (StRd S-7-289)
12 Roberts Rd (StRd S-7-634)
13 Ratel Dr (StRd S-7-728)
14 Elm St (StRd S-7-591)
15 Oak View Dr (StRd S-7-590)
16 Dowlingwood Dr (StRd S-7-627)
17 Katherine Ct (StRd S-7-628)
18 Edith Ln (StRd S-7-631)
19 Grafton Dr (StRd S-7-629)
20 Broad River Dr (StRd S-7-287)
21 Hickory St (StRd S-7-289)
22 Walnut St (StRd S-7-288)
23 Cypress St (StRd S-7-286)
24 Gail St (StRd S-7-553)
25 Bonaire Cir S (StRd S-7-417)
26 Joppa Rd (StRd S-7-557)
27 Lake Melton St (StRd S-7-554)
28 Chinquapin St
29 Hodge Dr (StRd S-7-469)
30 Kennedy Cir (StRd S-7-526)
31 Goodwin St (StRd S-7-467)
32 Palmetto Ridge Rd (StRd S-7-514)
33 Sandra Dr
34 Rentz St (StRd S-7-468)
35 Pecan St (StRd S-7-466)
36 Taft St (StRd S-7-547)
37 Colonial Dr (StRd S-7-40)
38 Cedarbrook St (StRd S-7-512)
39 Hollow Oak St
40 Stanley Farm Rd (StRd S-7-597)
41 Magnolia Bluff Cir (StLp S-7-442)
42 Falling Leaf Ln
43 Goethe Hill Rd (StRd S-7-802)
44 Capehart Cir (StRd S-7-458)
45 Presnell Cir
46 Roundabout Lp
47 Teal Marsh Ln
48 Appleby Ln
49 Kader St
50 Chesterfield Dr W
51 Cherry Blvd (StRd S-7-599)
52 Pulaski Ct
53 Chesterfield Lake Dr
54 Sunset Cir N (StRd S-7-719)
55 Sunset Cir S (StRd S-7-718)
56 Sunset Cir (StRd S-7-721)
57 Down St (StRd S-7-720)
58 Quail Ridge Cir S
59 Salt Creek Dr E
60 Salt Creek Dr W
61 Mamie Frazier Ln
62 Stroman Ln
63 Peace Haven Dr (Adams Ave)
64 Hilands Ct
65 Munch Dr (StSpr S-7-802)
66 Briarwood Ln
67 Chesapeake Bay Rd
68 Mink Point Blvd (StRd S-7-550)
69 Shellfish Ln
70 Trading Post Trl
71 Field Trial Run
72 Wellena Ct
73 Grackle Ln
74 Theatre Dr
75 Landon Wy
76 Fc Carter Dr
77 Hiland Dr (Tallwood Ln)
78 Okatie Ln
79 Briarcliff Ln
80 Majestic Ln
81 Market
82 W Belleview Cir (StRd S-7-503)
83 E Belleview Cir (StRd S-7-503)
84 Beauregard Ct
85 Bradford Ct
86 Congaree Wy
87 Caswell Ave
88 Fredrick Dr (StRd S-7-741)
89 Blueberry Ct
90 Saint Phillips Blvd
91 Isabelle Blvd
92 Shantlin Rd
93 Clydesdale Cir N
94 Westgate Cir
95 Fulwood Ln (StRd S-7-20)
96 Shea Ln
97 Logwood Path
98 Green Pond Dr (StRd S-7-552)
99 Wrights Point Cir
100 Coal Heart Spring Ln
101 Bonaire Cir (StRd S-7-417)

KEY TO GEOGRAPHIC NAMES

102 Beaufort 04690

KEY TO AREAL FEATURE NAMES

103 East Branch Creek

Key to Adjacent Sheets

5	6	
8	9	
11	12	

ST: South Carolina (45)
COU: Jasper County (053)

SHEET 9 OF 15 PARENT SHEETS

(SDA03) 02445053009000000000

Base map generated using digital data obtained at 1:100000 scale through a cooperative program with the United States Geological Survey, Department of the Interior.