UNITED STATES DEPARTMENT OF COMMERCE

BUREAU OF THE CENSUS

INDEX FOR 2003 - 2004 SCHOOL DISTRICT ANNOTATION MAP

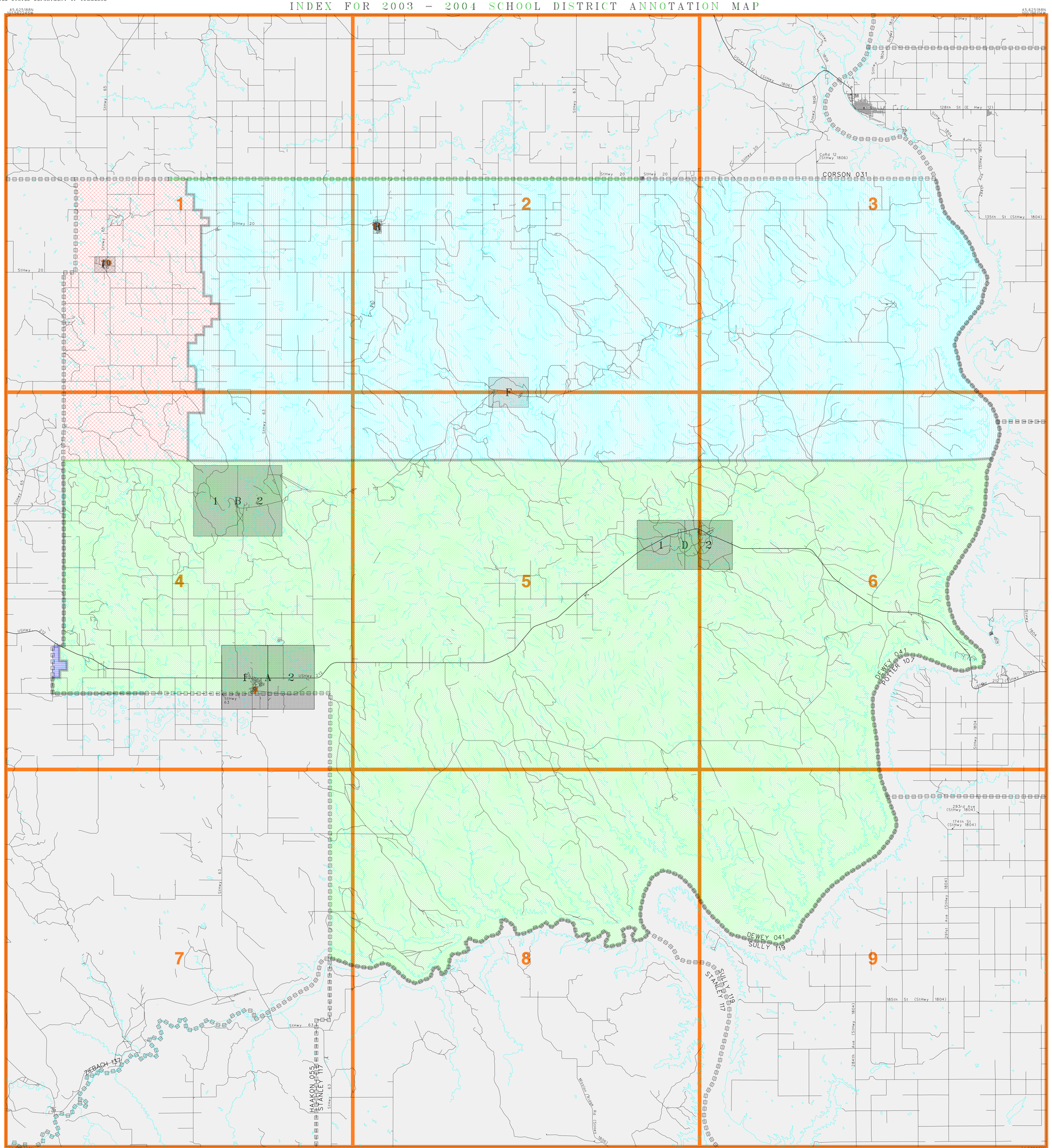

N
W E
S

7 6 5 4 3 2 1 0 7 mi

10 0 10 km

The plotted map scale is 1:144001

LEGEND

SYMBOL DESCRIPTION	SYMBOL	NAME STYLE
COUNTY		COUNTY
Incorporated Place		Incorporated Place
Unified SD		Unified SD
Elementary SD		Elementary SD
Secondary SD		Secondary SD
Interstate and Limited Access Highway		Interstate and Limited Access Highway
U.S.Highway or Secondary Road		U.S.Highway or Secondary Road
County or Connecting Road		County or Connecting Road
Neighborhood Road or City Street		Neighborhood Road or City Street
Perennial Stream/Shoreline		Perennial Stream/Shoreline
Park/National Park		Park/National Park
INSET A		INSET A
Outside Jurisdiction		

19450

20100

36270

71880

KEY TO LINEAR FEATURE NAMES

1 StHwy 63 (StHwy 20)
2 1st St (StHwy 20)
3 286th Ave (4th Ave E)
4 130th St (StHwy 1804)
5 USHwy 12 (StHwy 20)
6 West Grand Xing (USHwy 12)
7 E Grand Xing (USHwy 12)
8 W Grand Xing (StHwy 20)

KEY TO GEOGRAPHIC NAMES

9 Eagle Butte 10 Isabel 11 Timber Lake

ST: South Dakota (46)
COU: Dewey County (041)

INDEX MAP (TOTAL PARENT SHEETS 9 TOTAL INSET SHEETS 9)

(SDA03) 02546041000000000000

US CENSUS - SCHOOL DISTRICT ANNOTATION
FILE CREATED BY GEO-MSB: 2003-10-29

Base map generated using digital data obtained at 1:100000 scale through a cooperative program with the United States Geological Survey, Department of the Interior.