INDEX FOR 2003 – 2004 SCHOOL DISTRICT ANNOTATION MAP

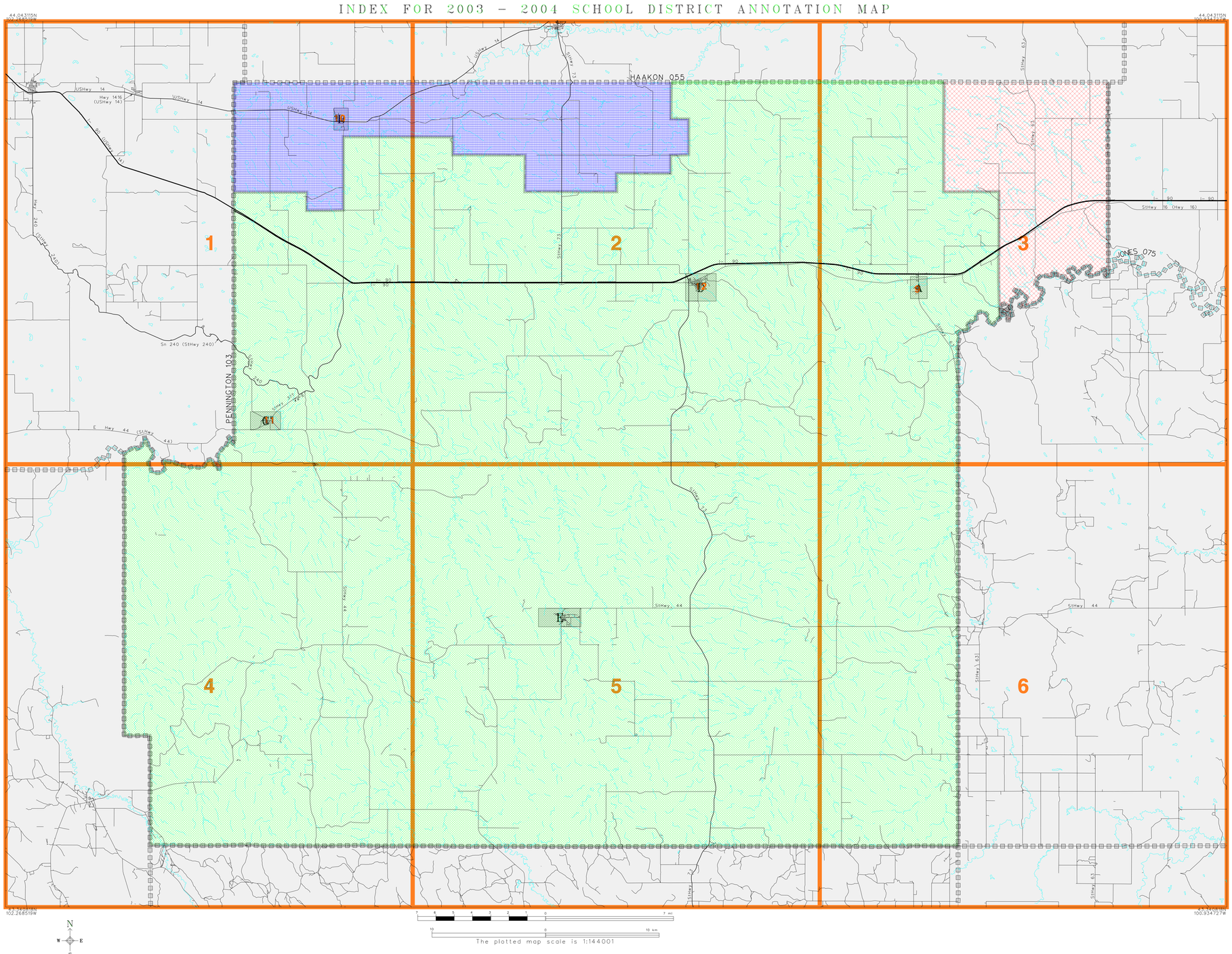

L E G E N D

SYMBOL DESCRIPTION	SYMBOL	NAME STYLE
COUNTY		COUNTY
Incorporated Place		Incorporated Place
Unified SD		Unified SD
Elementary SD		Elementary SD
Secondary SD		Secondary SD
Interstate and Limited Access Highway		Interstate and Limited Access Highway
U.S.Highway or Secondary Road		U.S.Highway or Secondary Road
County or Connecting Road		County or Connecting Road
Neighborhood Road or City Street		Neighborhood Road or City Street
Perennial Stream/Shoreline		Perennial Stream/Shoreline
Park/National Park		Park/National Park
INSET A		INSET A
Outside Jurisdiction		

30490

37500

47490

KEY TO LINEAR FEATURE NAMES

1 Main St (StHwy 63)
2 StHwy 63
3 Lorimer Ave (StHwy 73)
4 N Lorimer Ave (StHwy 73)
5 S Lorimer Ave (StHwy 73)
6 Bayberry St (StHwy 73)
7 StHwy 73
8 Blg Foot Pass Rd (StHwy 240)

KEY TO GEOGRAPHIC NAMES

9 Belvidere 10 Cottonwood 11 Interior 12 Kadoka

ST: South Dakota (46)
COU: Jackson County (071)

INDEX MAP (TOTAL PARENT SHEETS 6 TOTAL INSET SHEETS 5)

(SDA03) 0254607100000000000

Base map generated using digital data obtained at 1:100000 scale through a cooperative program with the United States Geological Survey, Department of the Interior.