L E G E N D

SYMBOL DESCRIPTION	NAME STYLE
INTERNATIONAL	INTERNATIONAL
AMERICAN INDIAN RESERVATION	AMERICAN INDIAN RESERVATION
ALASKA NATIVE REGIONAL CORPORATION	ALASKA NATIVE REGIONAL CORPORATION
STATE [1]	STATE
COUNTY [1]	COUNTY
MINOR CIVIL DIVISION [2]	MINOR CIVIL DIVISION
Incorporated Place	Incorporated Place
Unified School District	Unified School District
Secondary School District	Secondary School District
Elementary School District	Elementary School District
Interstate and Limited Access Highway	Interstate and Limited Access Highway
U.S.Highway or Secondary Road	U.S.Highway or Secondary Road
County or Connecting Road	County or Connecting Road
Neighborhood Road or City Street	Neighborhood Road or City Street
Railroad	Railroad
Perennial Stream/Shoreline	Perennial Stream/Shoreline
Intermittent Stream/Shoreline	Intermittent Stream/Shoreline
Pipeline or Powerline	Pipeline or Powerline
Property Line	Property Line
River, Lake, or Other Water	River, Lake, or Other Water
Military	Military
Park/National Park	Park/National Park
INSET A	INSET A
Outside Jurisdiction	

[1] State or County; or their equivalent area for statistical purposes.

[2] A five-spoked asterisk following a minor civil division name indicates that the minor civil division is coextensive with an incorporated place and has the same name.

School Districts

Code	Name
12000	CHAMBERLAIN 07-1

2003 - 2004 SCHOOL DISTRICT ANNOTATION MAP

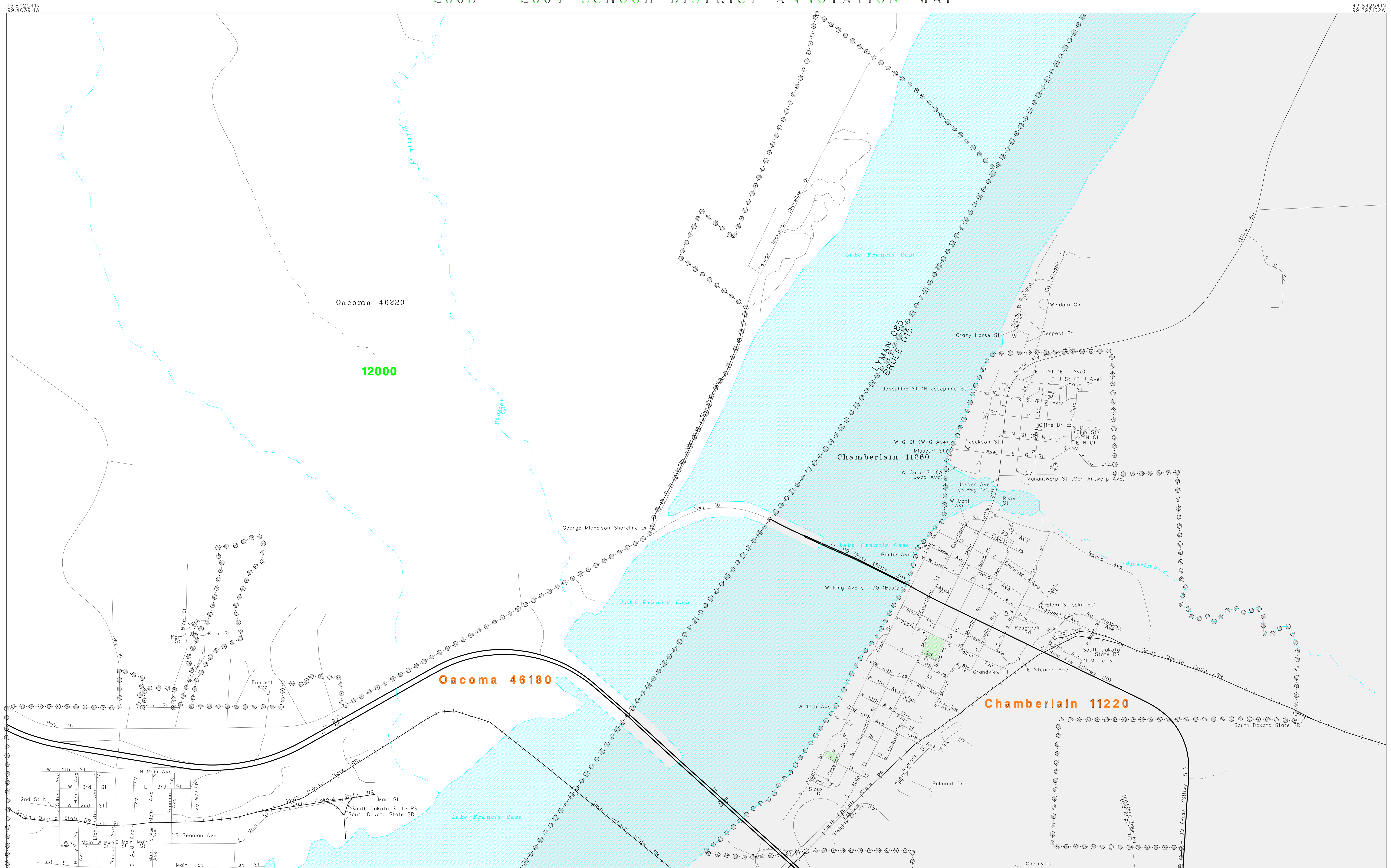

N W E S

The plotted map scale is 1:12000

Sheet Location within County

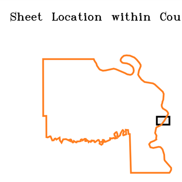

KEY TO LINEAR FEATURE NAMES

1 S Main St (StHwy 50)
2 N Main St (StHwy 50)
3 Jasper Ave (StHwy 50)
4 Buffalo Dr
5 Lyman Dr
6 Brule Dr
7 Olson Ct
8 13th Ave
9 W 9th Ave (Jaycee Hut St)
10 W K St (W K Ave)
11 Lakeview Heights (Front Rd)
12 W Clemmer Ave
13 E 15th Ave
14 W 16th Ave
15 Josephine St (N Josephine St)
16 W 14th Ave
17 E 16th Ave
18 Lakeview St
19 Courage Dr
20 E Glenn Ave
21 E I St (E I Ave)
22 W I St (W I Ave)
23 E K St (E K Ave)
24 Vanantwert St (Van Antwerp Ave)
25 E Good St (E Good Ave)
26 Mallard Blvd
27 Lichtenstein Ave
28 Seaman Ave
29 S Henry Ave

Key to Adjacent Sheets

A01
A02

ST: South Dakota (46)
COU: Lyman County (085)

INSET SHEET A01

(SDA03) 02546085650100000000

US CENSUS - SCHOOL DISTRICT ANNOTATION MAP
FILE CREATED BY GEO-MSB: 2003-10-31

Base map generated using digital data obtained at 1:100000 scale through a cooperative program with the United States Geological Survey, Department of the Interior.