2003 – 2004 SCHOOL DISTRICT ANNOTATION MAP

36.154453N 86.144970W

36.154453N 85.946253W

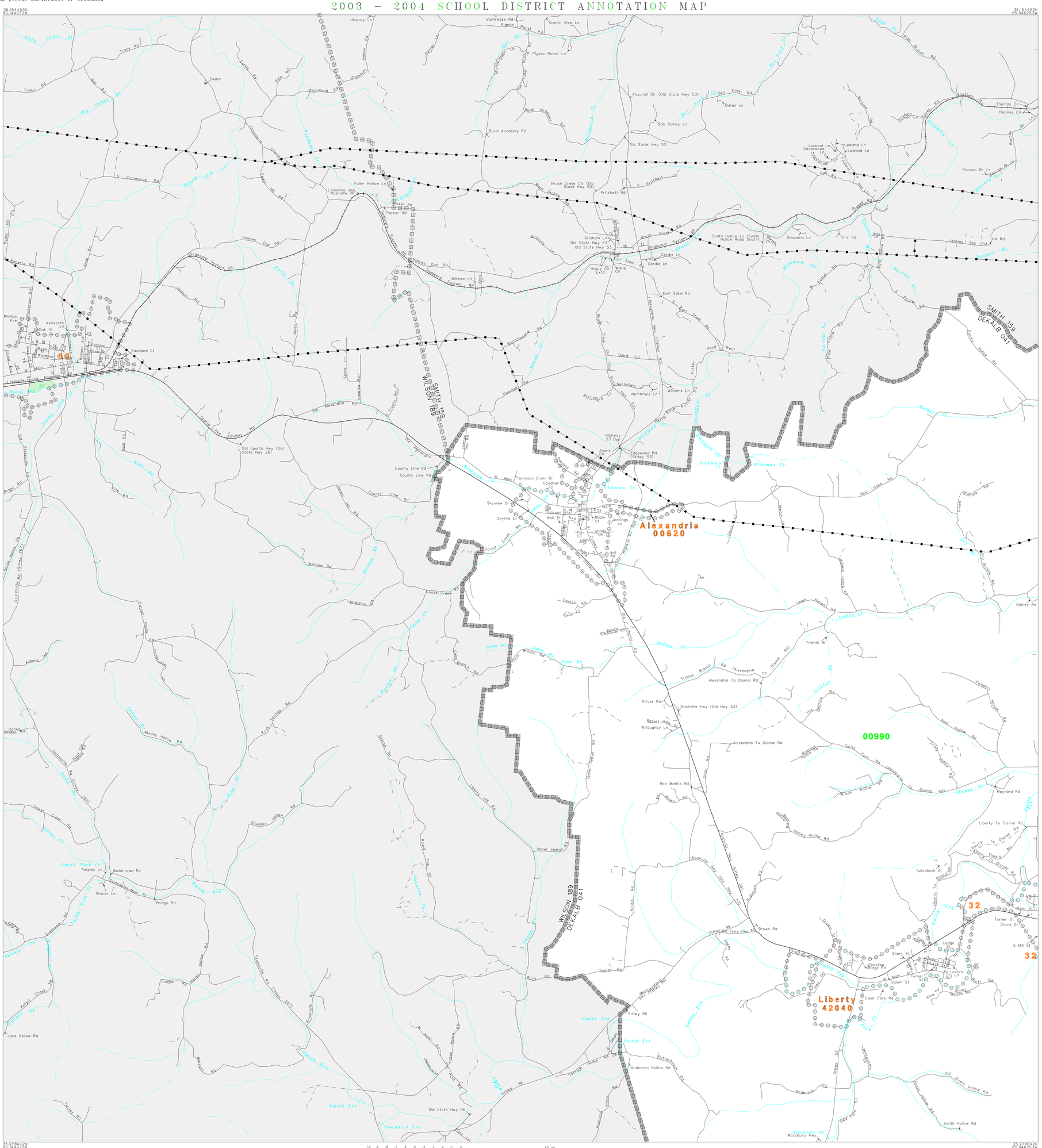

35.978642N 86.144970W

35.978642N 85.946253W

N
W E
S

10 9 8 7 6 5 4 3 2 1 0 1.0 mi

3 0 2 km

The plotted map scale is 1:24000

Sheet Location within County

L E G E N D

SYMBOL DESCRIPTION	SYMBOL	NAME STYLE
INTERNATIONAL		INTERNATIONAL
AMERICAN INDIAN RESERVATION		AMERICAN INDIAN RESERVATION
ALASKA NATIVE REGIONAL CORPORATION		ALASKA NATIVE REGIONAL CORPORATION
STATE [1]		STATE
COUNTY [1]		COUNTY
MINOR CIVIL DIVISION [2]		MINOR CIVIL DIVISION
Incorporated Place		Incorporated Place
Unified School District		Unified School District
Secondary School District		Secondary School District
Elementary School District		Elementary School District
Interstate and Limited Access Highway		Interstate and Limited Access Highway
U.S.Highway or Secondary Road		U.S.Highway or Secondary Road
County or Connecting Road		County or Connecting Road
Neighborhood Road or City Street		Neighborhood Road or City Street
Railroad		Railroad
Perennial Stream/Shoreline		Perennial Stream/Shoreline
Intermittent Stream/Shoreline		Intermittent Stream/Shoreline
Pipeline or Powerline		Pipeline or Powerline
Property Line		Property Line
River, Lake, or Other Water		River, Lake, or Other Water
Military		Military
Park/National Park		Park/National Park
INSET A		INSET A
Outside Jurisdiction		

[1] State or County; or their equivalent area for statistical purposes.

[2] A five-spoked asterisk following a minor civil division name indicates that the minor civil division is coextensive with an incorporated place and has the same name.

School Districts

Code	Name
00990	DEKALB COUNTY SCHOOL DISTRICT

KEY TO LINEAR FEATURE NAMES

1	Edgewood St (StHwy 53)	9	Fairgrounds Rd	17	Boyd St	25	S Statesville Ave
2	Sims St	10	E Mill St	18	Beckwith St	26	E College St
3	Smith Fork Rd (Alexandria To Dismal Rd)	11	Hillview	19	E Woodland St	27	N Pearl Ave
4	Bratten St	12	Flemming St	20	N Central Ave	28	Priest Ave
5	Locust St	13	Civil War Dr	21	S Central Ave	29	Butterbough Rd (Old State Hwy 96)
6	Eckles Hts	14	Schoolhouse Cir	22	Church Ave	30	Neal Ave
7	Lavern St	15	Wilkerson Ln	23	Candice St	31	Euclid Ave
8	Cumberland St	16	Bluebird (Brush Creek Rd)	24	N Statesville Ave		

KEY TO GEOGRAPHIC NAMES

32 Dowelltown 21420 33 Watertown 78320

KEY TO AREAL FEATURE NAMES

34 Watertown Community Park

Key to Adjacent Sheets

	1	2
	4	5

ST: Tennessee (47)
COU: DeKalb County (041)

SHEET 1 OF 6 PARENT SHEETS

(SDA03) 02447041001000000000

Base map generated using digital data obtained at 1:100000 scale through a cooperative program with the United States Geological Survey, Department of the Interior.