2003 – 2004 SCHOOL DISTRICT ANNOTATION MAP

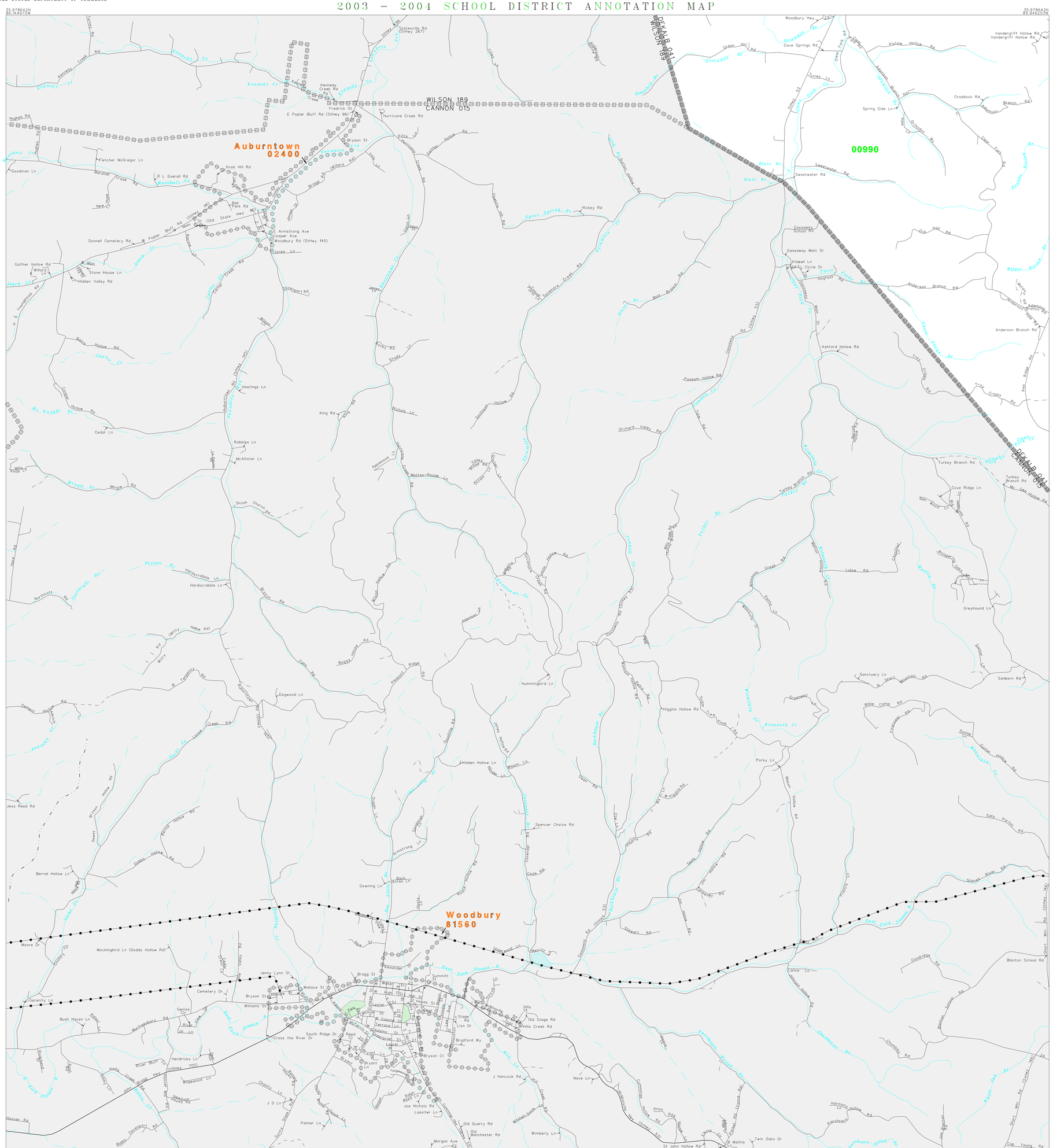

LEGEND

SYMBOL DESCRIPTION	SYMBOL	NAME STYLE
INTERNATIONAL		INTERNATIONAL
AMERICAN INDIAN RESERVATION		AMERICAN INDIAN RESERVATION
ALASKA NATIVE REGIONAL CORPORATION		ALASKA NATIVE REGIONAL CORPORATION
STATE [1]		STATE
COUNTY [1]		COUNTY
MINOR CIVIL DIVISION [2]		MINOR CIVIL DIVISION
Incorporated Place		Incorporated Place
Unified School District		Unified School District
Secondary School District		Secondary School District
Elementary School District		Elementary School District
Interstate and Limited Access Highway		Interstate and Limited Access Highway
U.S.Highway or Secondary Road		U.S.Highway or Secondary Road
County or Connecting Road		County or Connecting Road
Neighborhood Road or City Street		Neighborhood Road or City Street
Railroad		Railroad
Perennial Stream/Shoreline		Perennial Stream/Shoreline
Intermittent Stream/Shoreline		Intermittent Stream/Shoreline
Pipeline or Powerline		Pipeline or Powerline
Property Line		Property Line
River, Lake, or Other Water		River, Lake, or Other Water
Military		Military
Park/National Park		Park/National Park
INSET A		INSET A
Outside Jurisdiction		

[1] State or County; or their equivalent area for statistical purposes.

[2] A five-spoked asterisk following a minor civil division name indicates that the minor civil division is coextensive with an incorporated place and has the same name.

School Districts

Code	Name
00990	DEKALB COUNTY SCHOOL DISTRICT

KEY TO LINEAR FEATURE NAMES

1	E Main St (StHwy 53)	6	E Colonial St	11	S Cannon St	16	McBroom St	21	Rogers St	26	Cedar Ridge Ct
2	Vantrease Ave	7	E Adams St	12	Shannon Dr	17	Lehman St	22	E Water St	27	Meadowbrook Dr
3	Mc Broom St	8	S Lynn St	13	Short St	18	S McCrary St	23	Morgan Ave	28	Robert Ave
4	E Main St	9	N Cannon St	14	Jennings Ct	19	Parker St	24	Vanhooser Rd	29	Woodbury Hwy
5	W Colonial St	10	S Clinch St	15	R E Davenport Ave	20	Tilford Ct	25	W Armstrong Ave		

The plotted map scale is 1:24000

Sheet Location within County

Key to Adjacent Sheets

	1	2
	4	5

ST: Tennessee (47)
COU: DeKalb County (041)

SHEET 4 OF 6 PARENT SHEETS

(SDA03) 02447041004000000000

US CENSUS – SCHOOL DISTRICT ANNOTATION MAP
FILE CREATED BY GEO-MSB: 2003-11-06

Base map generated using digital data obtained at 1:100000 scale through a cooperative program with the United States Geological Survey, Department of the Interior.