2003 – 2004 SCHOOL DISTRICT ANNOTATION MAP

35.978642N 85.946253W

35.978642N 85.747537W

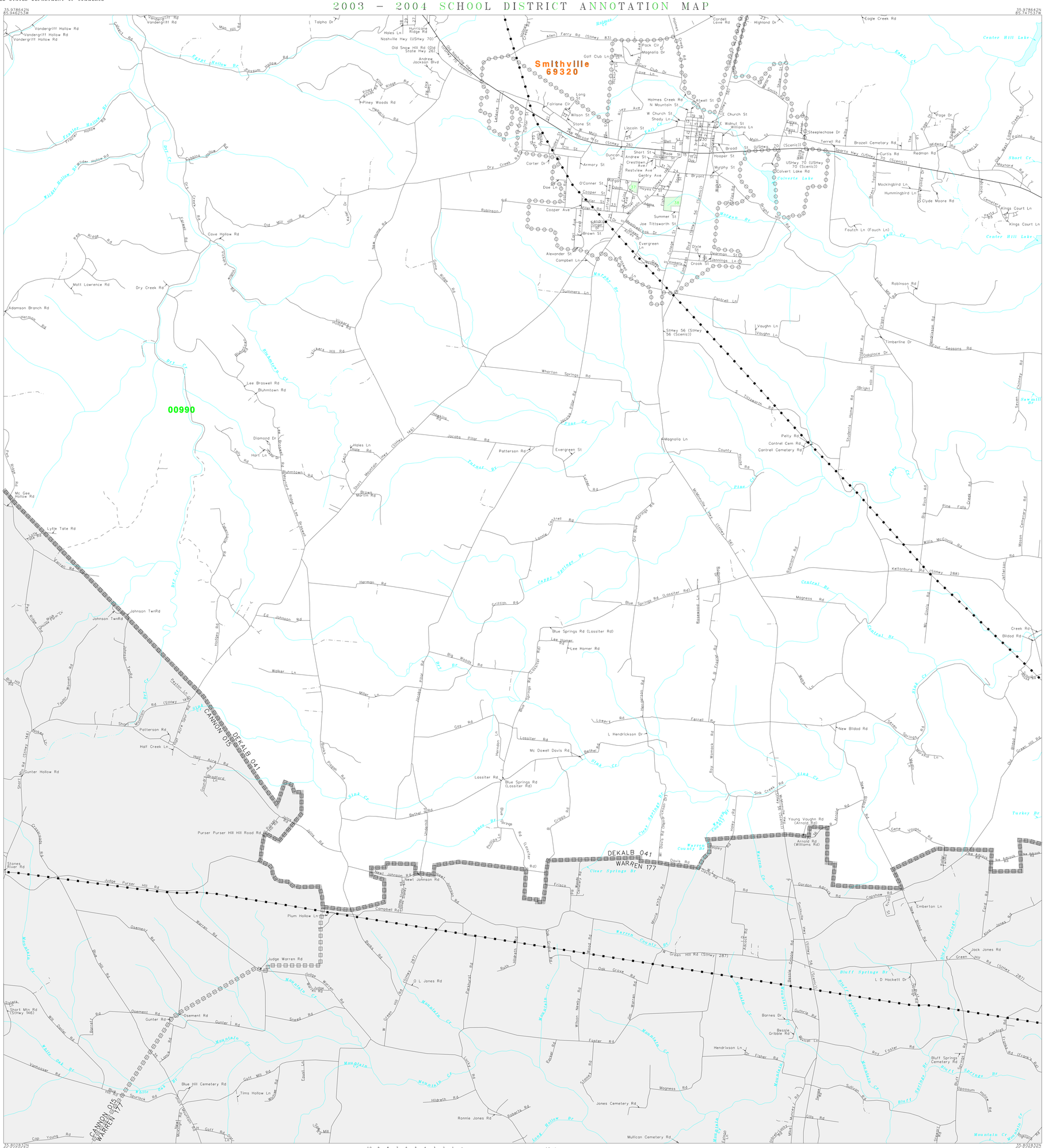

35.802832N 85.946253W

35.802832N 85.747537W

N
W E
S

1.0 0.9 .8 .7 .6 .5 .4 .3 .2 .1 0 1.0 mi

2 1 0 2 km

The plotted map scale is 1:24000

Sheet Location within County

L E G E N D

SYMBOL DESCRIPTION	SYMBOL	NAME STYLE
INTERNATIONAL		INTERNATIONAL
AMERICAN INDIAN RESERVATION		AMERICAN INDIAN RESERVATION
ALASKA NATIVE REGIONAL CORPORATION		ALASKA NATIVE REGIONAL CORPORATION
STATE [1]		STATE
COUNTY [1]		COUNTY
MINOR CIVIL DIVISION [2]		MINOR CIVIL DIVISION
Incorporated Place		Incorporated Place
Unified School District		Unified School District
Secondary School District		Secondary School District
Elementary School District		Elementary School District
Interstate and Limited Access Highway		Interstate and Limited Access Highway
US.Highway or Secondary Road		U.S.Highway or Secondary Road
County or Connecting Road		County or Connecting Road
Neighborhood Road or City Street		Neighborhood Road or City Street
Railroad		Railroad
Perennial Stream/Shoreline		Perennial Stream/Shoreline
Intermittent Stream/Shoreline		Intermittent Stream/Shoreline
Pipeline or Powerline		Pipeline or Powerline
Property Line		Property Line
River, Lake, or Other Water		River, Lake, or Other Water
Military		Military
Park/National Park		Park/National Park
INSET A		INSET A
Outside Jurisdiction		

[1] State or County; or their equivalent area for statistical purposes.

[2] A five-spoked asterisk following a minor civil division name indicates that the minor civil division is coextensive with an incorporated place and has the same name.

School Districts

Code	Name
00990	DEKALB COUNTY SCHOOL DISTRICT

KEY TO LINEAR FEATURE NAMES

1	W Walnut St	7	Cox St	13	W Church St	19	W Woodlawn St	25	Georgia Ln
2	S 1st St	8	Windham Ln	14	1st St	20	Calhoun St	26	Lincoln Ave
3	Bright Hill St	9	Trommel Ln	15	Broad Street Dr	21	Fairdale Ln	27	Frosty Pt
4	W Spring St	10	S Mountain St	16	W Webb St	22	Nixon St	28	Windy Cut St
5	N 4th St	11	Cherry St	17	Atnlp St	23	Dogwood Clr	29	Winter Dr
6	Charity St	12	W Market St	18	E Woodlawn St	24	W Bryant St	30	E Webb St

31	Tommy Harrell St (Harrell St)	34	Ervin St
32	Bailiff St	35	Blue Hill Rd (Short Mountain Rd)
33	Way Crossway St	36	R Arnold Rd (Gene Vaughn Rd)

KEY TO AREAL FEATURE NAMES

37 Joe L Evins Park
38 Greenbrook Park

Key to Adjacent Sheets

1	2	3
4	5	6

ST: Tennessee (47)
COU: DeKalb County (041)

SHEET 5 OF 6 PARENT SHEETS

(SDA03) 02447041005000000000

Base map generated using digital data obtained at 1:100000 scale through a cooperative program with the United States Geological Survey, Department of the Interior.