INDEX FOR 2003 - 2004 SCHOOL DISTRICT ANNOTATION MAP

36.288255N 89.267457W

36.288255N 88.631538W

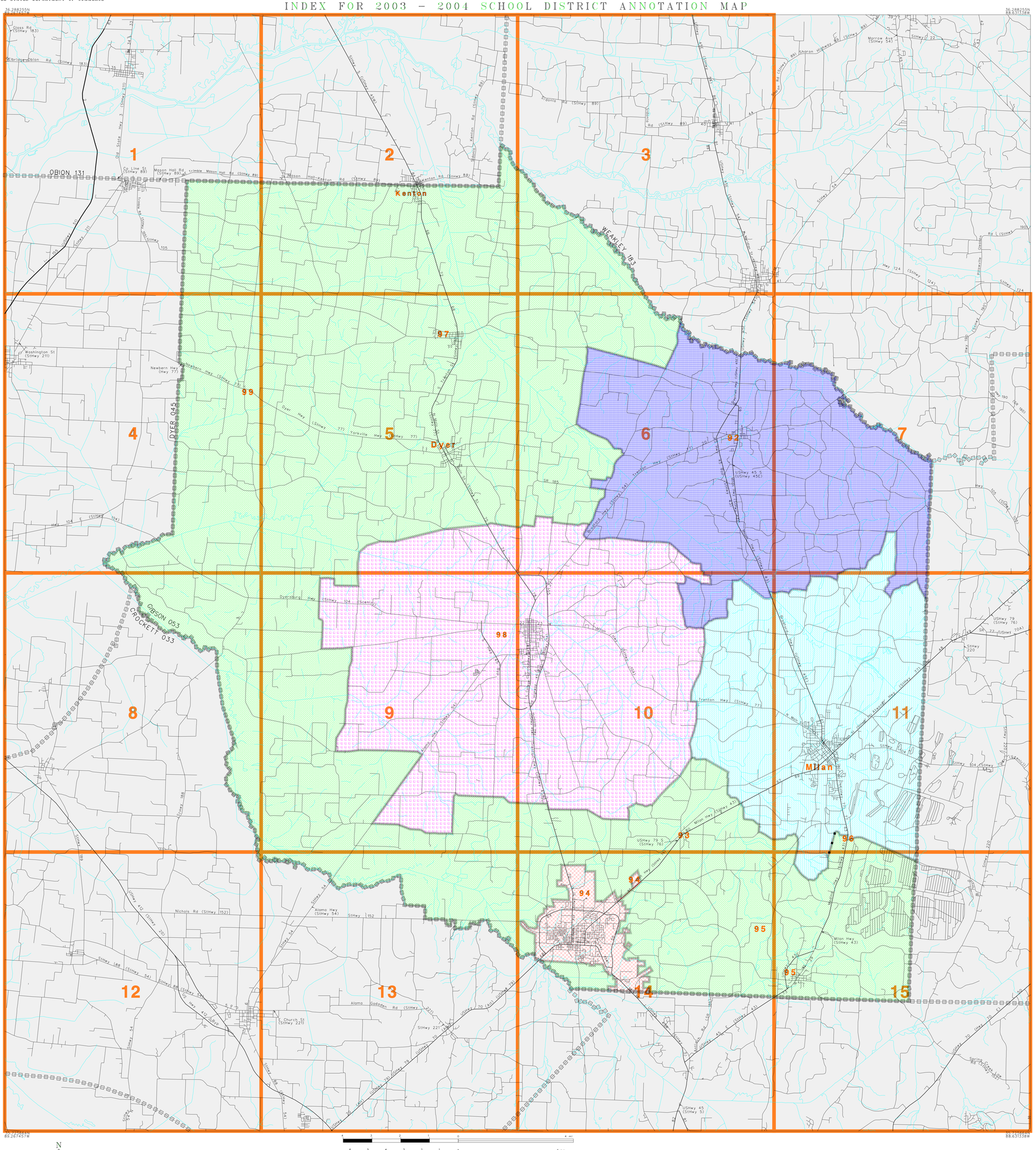

36.722669N 89.267457W

36.722669N 88.631538W

N
W E
S

The plotted map scale is 1:76801

LEGEND

SYMBOL DESCRIPTION	SYMBOL	NAME STYLE
COUNTY		COUNTY
Incorporated Place		Incorporated Place
Unified SD		Unified SD
Elementary SD		Elementary SD
Secondary SD		Secondary SD
Interstate and Limited Access Highway		Interstate and Limited Access Highway
U.S.Highway or Secondary Road		U.S.Highway or Secondary Road
County or Connecting Road		County or Connecting Road
Neighborhood Road or City Street		Neighborhood Road or City Street
Perennial Stream/Shoreline		Perennial Stream/Shoreline
Park/National Park		Park/National Park
INSET A		INSET A
Outside Jurisdiction		

01390

01400

01950

02970

04100

KEY TO LINEAR FEATURE NAMES

1 Eastend Dr (StHwy 76)
2 Jere B Ford Memorial Hwy (StHwy 3)
3 Church St (StHwy 220)
4 Main St W (SR 105)
5 W Church St (StHwy 54)
6 N Bells St (StHwy 88)
7 S Bells St (StHwy 88)
8 Quincy St (StHwy 221)
9 E Main St (StHwy 211)
10 Pierce St (StHwy 105)
11 College St (StHwy 89)
12 S Main St (StHwy 105)
13 E Mitchell St (StHwy 89)
14 W Main St (810 W Main St)
15 Mitchell St (StHwy 105)
16 S Main St (StHwy 43)
17 N Main St (StHwy 104)
18 StHwy 77 (StHwy 77 (Scenic))
19 Yorkville St (StHwy 77)
20 W Main St (StHwy 54)
21 Halliburton St (StHwy 54)
22 W Eaton St (StHwy 104)
23 E Eaton St (E Court Sq)
24 Front St (StHwy 77)
25 Ellington Dr (StHwy 104)
26 Poplar Grove Rd (SR 185)
27 E Armory St (StHwy 54)
28 W Armory St (StHwy 54)
29 Milan Hwy (StHwy 104)
30 Law Rd (StHwy 152)
31 E Church St (StHwy 89)
32 StHwy 183
33 Davis Hwy (Old State Hwy 3)
34 7th St (Old State Hwy 3)
35 W Palestine Ave (StHwy 183)
36 W Trimble Mason Hall Rd (StHwy 89)
37 Trimble-Mason Hall Rd (StHwy 89)
38 Broad St (StHwy 54)
39 Pikeview St (StHwy 89)
40 W Main St (StHwy 89)
41 E Main St (StHwy 89)
42 Co Maintenace Rd 217 (StHwy 217)
43 Maintenace Rd (StHwy 217)
44 Sharon Highway 89 (StHwy 89)
45 Green Field Hwy 54 (StHwy 54)
46 Sharon Hwy 89 (StHwy 89)
47 UStHwy 79 (StHwy 76)
48 W Main St (UStHwy 79)
49 E Main St (StHwy 76)
50 UStHwy 70 (Broadway of America)
51 Broad St S (UStHwy 79)
52 Atwood Hwy (UStHwy 70A)
53 Hwy 79 (StHwy 76)
54 UStHwy 412 (StHwy 20)
55 US Highway 45 Byp N (StHwy 54)
56 US Highway 45 Byp W (StHwy 366)
57 W Main St (UStHwy 70 (Alt))
58 E Main St (UStHwy 45W)
59 S Poplar St (UStHwy 45W)
60 UStHwy 70 (Alt) (UStHwy 79)
61 N 1st St (UStHwy 45E)
62 StHwy 43 (Main)
63 S 1st St (StHwy 77)
64 Bradford Dr (US Highway 79 Byp N)
65 Greenfield Hwy (UStHwy 45E)
66 Rutherford Hwy (StHwy 5)
67 Gibson Hwy (StHwy 76)
68 N Trenton St (UStHwy 45W)
69 W Van Hook St (UStHwy 79)
70 N Central Ave (StHwy 5)
71 UStHwy 45 N (StHwy 105)
72 Kenton Hwy (StHwy 5)
73 Jackson Hwy (StHwy 43)
74 Dyer Hwy (StHwy 5)
75 Trenton Hwy (UStHwy 45W)
76 North College St (StHwy 5)
77 Medina Hwy (StHwy 43)
78 N College St (StHwy 77)
79 UStHwy 45 E
80 UStHwy 79 N (StHwy 76)
81 UStHwy 45 N (StHwy 5)
82 US Hwy 45 Byp (Hwy 45 Byp)
83 Jere B Ford Memorial Hwy (StHwy 3)
84 N Poplar St (StHwy 5)
85 S Poplar St (StHwy 5)
86 N Highway St (UStHwy 45E)
87 N Hollis Ave (StHwy 43)
88 S Meridian St (UStHwy 45E)
89 UStHwy 45 (StHwy 43)
90 StHwy 45 (UStHwy 45)
91 Hwy 45 S (StHwy 43)

KEY TO GEOGRAPHIC NAMES

92	Bradford	94	Humboldt	96	Milan	98	Trenton
93	Gibson	95	Medina	97	Rutherford	99	Yorkville

ST: Tennessee (47)
COU: Gibson County (053)

INDEX MAP (TOTAL PARENT SHEETS 15 TOTAL INSET SHEETS 0)

(SDA03) 02447053000000000000

US CENSUS - SCHOOL DISTRICT ANNOTATION
FILE CREATED BY GEO-MSB: 2003-11-06

Base map generated using digital data obtained at 1:100000 scale through a cooperative program with the United States Geological Survey, Department of the Interior.