INDEX FOR 2003 – 2004 SCHOOL DISTRICT ANNOTATION MAP

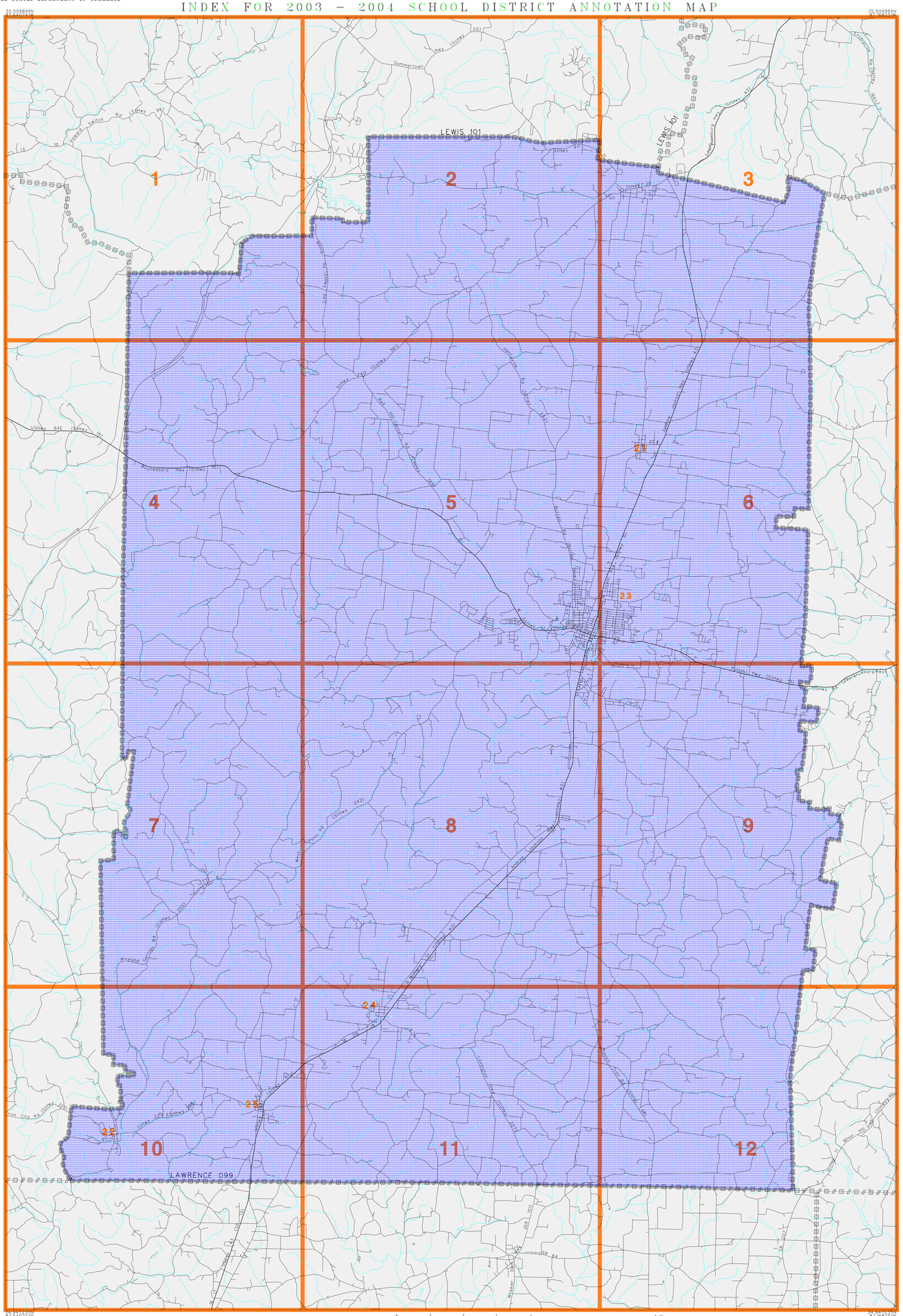

L E G E N D

SYMBOL DESCRIPTION	SYMBOL	NAME STYLE
COUNTY		COUNTY
Incorporated Place		Incorporated Place
Unified SD		Unified SD
Elementary SD		Elementary SD
Secondary SD		Secondary SD
Interstate and Limited Access Highway		Interstate and Limited Access Highway
U.S.Highway or Secondary Road		U.S.Highway or Secondary Road
County or Connecting Road		County or Connecting Road
Neighborhood Road or City Street		Neighborhood Road or City Street
Perennial Stream/Shoreline		Perennial Stream/Shoreline
Park/National Park		Park/National Park
INSET A		INSET A
Outside Jurisdiction		

02340

KEY TO LINEAR FEATURE NAMES

1 Buffalo Rd (StHwy 99)
2 StHwy 99 (SR 99)
3 Minor Hill Hwy (StHwy 11)
4 Red Hill-Center Rd (CoHwy 365)
5 Hickory Ave (StHwy 227)
6 Wayland Springs Rd (CoHwy 355)
7 S Main St (StHwy 227)
8 Tennessee St (StHwy 242)
9 E Main St (Old Lex Hwy)
10 Selber Ridge Rd (StHwy 99)
11 StHwy 20 (StHwy 20 (Scenic))
12 Waynesboro Hwy (StHwy 48)
13 Cothron Rd (StHwy 99)
14 Natural Bridge Rd (StHwy 99)
15 Wayland Springs Rd (StHwy 242)
16 USHwy 43 (SR 13)
17 Florence Blvd (UStHwy 43)
18 S Military St (UStHwy 43)
19 USHwy 43 S (S Military St)
20 E Gaines St (UStHwy 64)

KEY TO GEOGRAPHIC NAMES

21 Ethridge
22 Iron City
23 Lawrenceburg
24 Loretto
25 St. Joseph

ST: Tennessee (47)
COU: Lawrence County (099)

INDEX MAP (TOTAL PARENT SHEETS 12 TOTAL INSET SHEETS 0)
(SDA03) 02447099000000000000

Base map generated using digital data obtained at 1:100000 scale through a cooperative program with the United States Geological Survey, Department of the Interior.