2003 – 2004 SCHOOL DISTRICT ANNOTATION MAP

36.474181N 84.038110W

36.474181N 83.838585W

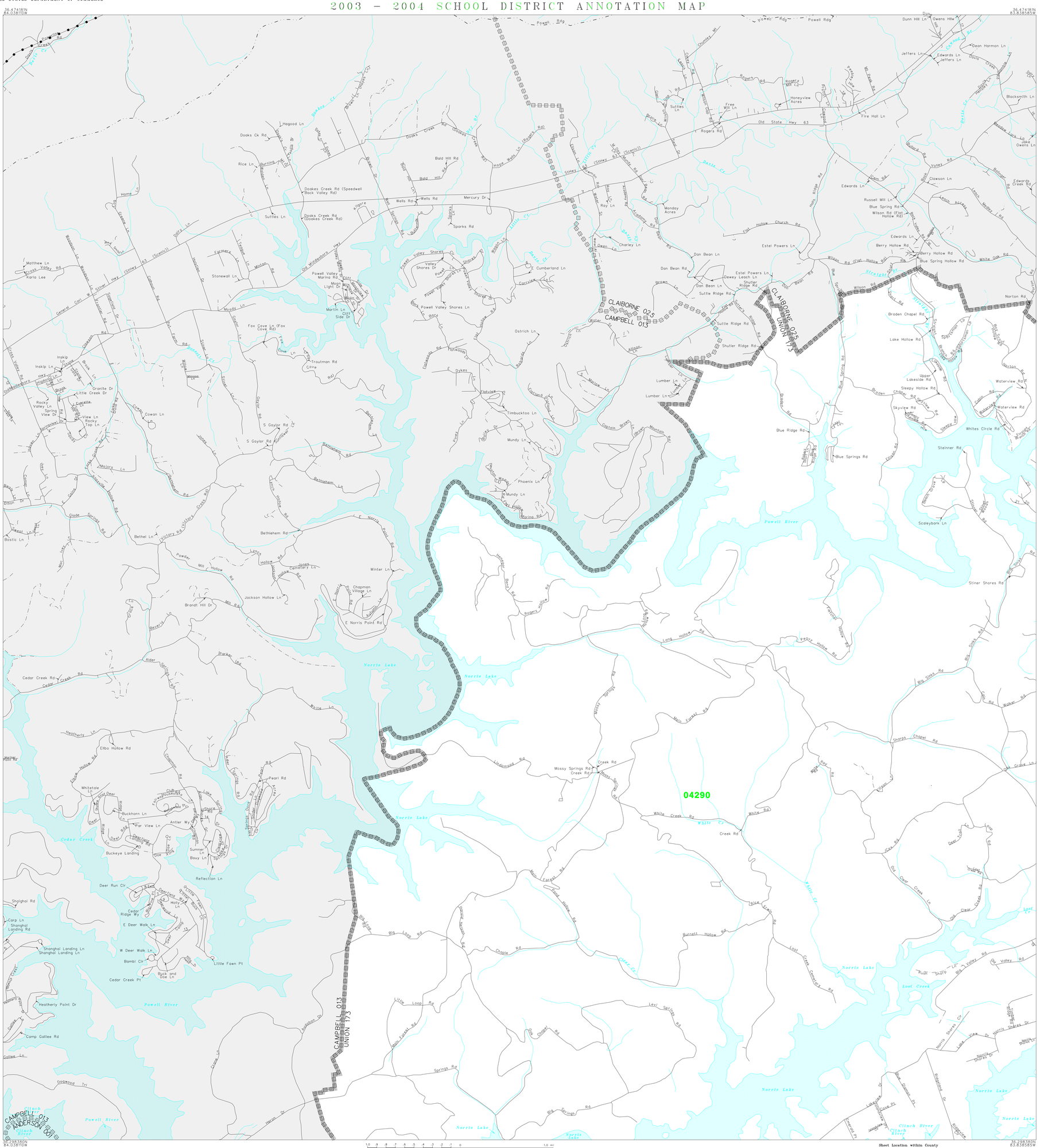

36.398380N 84.038110W

36.398380N 83.838585W

N
W E
S

10 9 8 7 6 5 4 3 2 1 0 1.0 mi

2 1 0 2 km

The plotted map scale is 1:24000

Sheet Location within County

L E G E N D

SYMBOL DESCRIPTION	SYMBOL	NAME STYLE
INTERNATIONAL		INTERNATIONAL
AMERICAN INDIAN RESERVATION		AMERICAN INDIAN RESERVATION
ALASKA NATIVE REGIONAL CORPORATION		ALASKA NATIVE REGIONAL CORPORATION
STATE [1]		STATE
COUNTY [1]		COUNTY
MINOR CIVIL DIVISION [2]		MINOR CIVIL DIVISION
Incorporated Place		Incorporated Place
Unified School District		Unified School District
Secondary School District		Secondary School District
Elementary School District		Elementary School District
Interstate and Limited Access Highway		Interstate and Limited Access Highway
U.S.Highway or Secondary Road		U.S.Highway or Secondary Road
County or Connecting Road		County or Connecting Road
Neighborhood Road or City Street		Neighborhood Road or City Street
Railroad		Railroad
Perennial Stream/Shoreline		Perennial Stream/Shoreline
Intermittent Stream/Shoreline		Intermittent Stream/Shoreline
Pipeline or Powerline		Pipeline or Powerline
Property Line		Property Line
River, Lake, or Other Water		River, Lake, or Other Water
Military		Military
Park/National Park		Park/National Park
INSET A		INSET A
Outside Jurisdiction		

[1] State or County; or their equivalent area for statistical purposes.

[2] A five-spoked asterisk following a minor civil division name indicates that the minor civil division is coextensive with an incorporated place and has the same name.

School Districts

Code	Name
04290	UNION COUNTY SCHOOL DISTRICT

KEY TO LINEAR FEATURE NAMES

1	Powell Valley Shores Rd	5	Norris View Dr	9	Deer Pond Trl	13	Deer Creek Path	17	Davis Creek Dr	21	Helms Ferry Rd
2	Bolton Ln (Back Valley Rd)	6	Lonesome Dove Ln	10	Moon Light Dr	14	Alder Shores Ln	18	Russell Acres		
3	Bluebird Ln	7	Exit Big Pine	11	Powell Valley Marina Rd	15	Jones Ridge Rd	19	Old Valley Rd		
4	Medford Ln (W Meadow)	8	Deer Run Pt	12	Henegar Ln	16	Combs Hill Rd	20	Old Leadmine Bend Rd		

Key to Adjacent Sheets

	1	2
	3	4

ST: Tennessee (47)
COU: Union County (173)

SHEET 1 OF 4 PARENT SHEETS

(SDA03) 0244717300100000000

Base map generated using digital data obtained at 1:100000 scale through a cooperative program with the United States Geological Survey, Department of the Interior.