INDEX FOR 2003 – 2004 SCHOOL DISTRICT ANNOTATION MAP

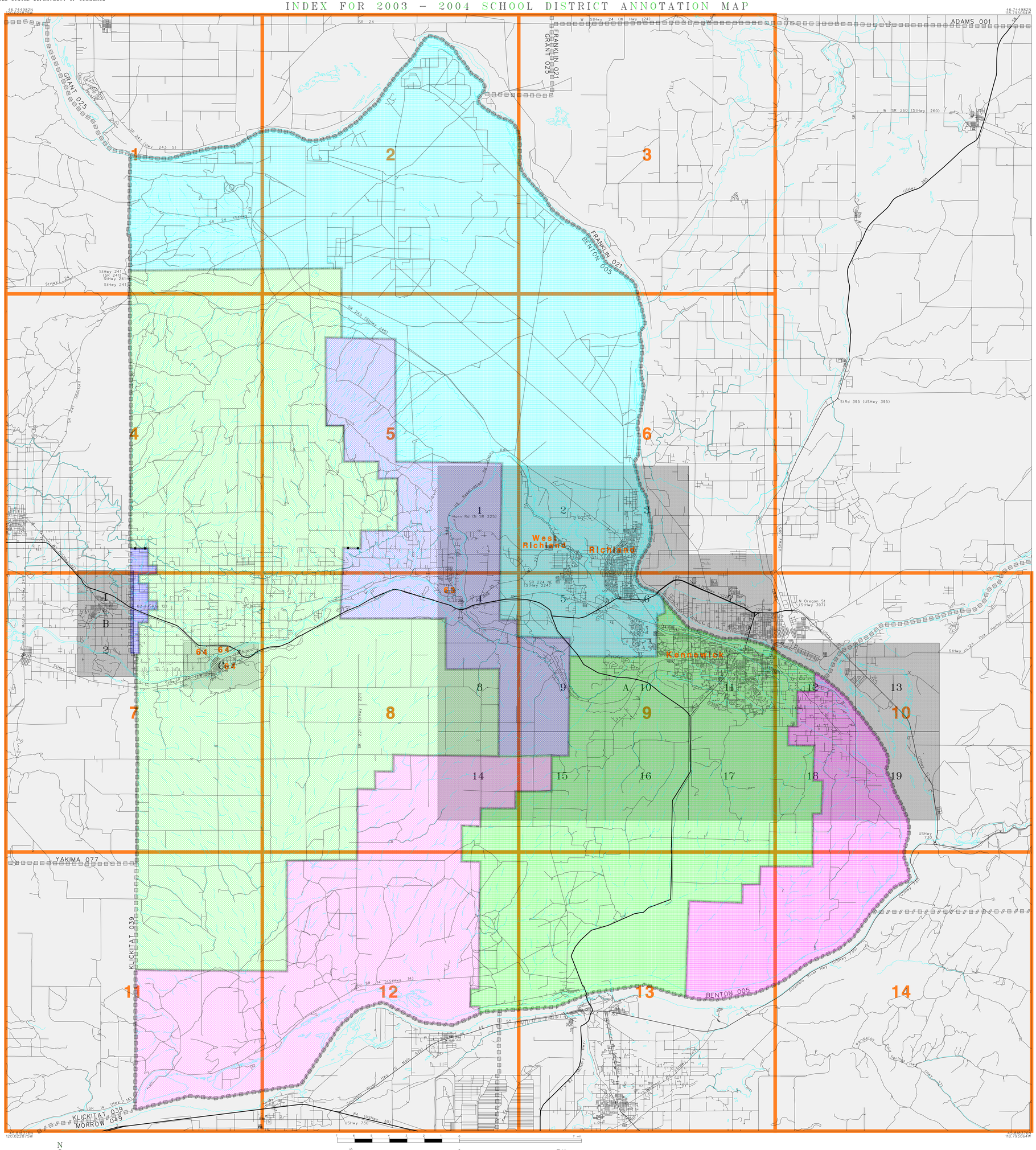

LEGEND

SYMBOL DESCRIPTION	SYMBOL	NAME STYLE
COUNTY		COUNTY
Incorporated Place		Incorporated Place
Unified SD		Unified SD
Elementary SD		Elementary SD
Secondary SD		Secondary SD
Interstate and Limited Access Highway		Interstate and Limited Access Highway
U.S.Highway or Secondary Road		U.S.Highway or Secondary Road
County or Connecting Road		County or Connecting Road
Neighborhood Road or City Street		Neighborhood Road or City Street
Perennial Stream/Shoreline		Perennial Stream/Shoreline
Park/National Park		Park/National Park
INSET A		INSET A
Outside Jurisdiction		

02910
03150
03930
04020
06630
06900
07320

KEY TO LINEAR FEATURE NAMES

1 Chemical Rd (E StHwy 397)
2 I- 84 (UStHwy 30)
3 I- 82 (McNary Hwy)
4 UStHwy 395
5 Pioneer Mem Brg (UStHwy 395)
6 W Hermiston Ave (Hermiston Hwy)
7 SW 11th St (Hermiston Hwy)
8 E Main St (Hermiston Hwy)
9 SW Butter Creek Rd (StHwy 207)
10 W Gladys Ave (StHwy 207)
11 S StHwy 24 (S Rodor Rd)
12 SR 24 (S Broadway Ave)
13 W StHwy 24 (W Hwy 24)
14 StHwy 17 (S Hwy 17)
15 1st St (N SR 225 NW)
16 StHwy 240
17 9th St (SR 225)
18 Webber Canyon Rd (StHwy 224)
19 Wine Country Rd (StHwy 22)
20 Horn Rd (N SR 225)
21 W Van Giesen St (StHwy 224)
22 E SR 224 NE (StHwy 224)
23 N SR 225 NW
24 By Pass Hwy (SR 240)
25 Babs Ave (SR 225)
26 Kennedy Rd (SR 224)
27 Benton-Franklin Intercounty Brg (SR 397)
28 N Gum St (SR 397)
29 S Gum St (SR 397)
30 Dague Rd (E SR 397)
31 SR 240 (StHwy 240)
32 E Chemical Dr (E SR 397)
33 Horne Dr (SR 225)
34 E SR 224 (SR 224)
35 SR 224 E (E SR 224 NE)
36 S 10th Ave (SR 397)
37 W Ainsworth St (SR 397)
38 B F Intr Cnty Brg (SR 397)
39 S Oregon Ave (SR 397)
40 E Ainsworth St (SR 397)
41 Alexander Rd (StHwy 241)
42 StHwy 241 (SR 241)
43 Woneta Rd (StHwy 241)
44 1st Ave (StHwy 241)
45 N 1st St (StHwy 241)
46 Boundary Rd (StHwy 241)
47 Reservation Rd (StHwy 241)
48 N Hanford Rd (StHwy 241)
49 Columbia River Hwy (S Main Ave)
50 S Main Ave (UStHwy 730)
51 S W Main Ave (Columbia River Hwy)
52 UStHwy 730
53 6th St (Columbia River Hwy)
54 N 1st St (Umatilla-Stanfield Hwy)
55 Columbia River Hwy (UStHwy 730)
56 S Hwy 395 (S UStHwy 395)
57 Columbia River Hwy 730 (UStHwy 730)
58 Nelson Rd (UStHwy 395)
59 N Ely St (USRte 395)
60 S Ely St (USRte 395)
61 Pioneer Memorial Brg (USRte 395)
62 USRte 395 (UStHwy 395)

KEY TO GEOGRAPHIC NAMES

63 Benton City 64 Prosser

ST: Washington (53)
COU: Benton County (005)

INDEX MAP (TOTAL PARENT SHEETS 14 TOTAL INSET SHEETS 22)
(jwaSDA03) 0255300500000000000

Base map generated using digital data obtained at 1:100000 scale through a cooperative program with the United States Geological Survey, Department of the Interior.