2003 - 2004 SCHOOL DISTRICT ANNOTATION MAP

48.003781N
122.657688W

48.003781N
122.514456W

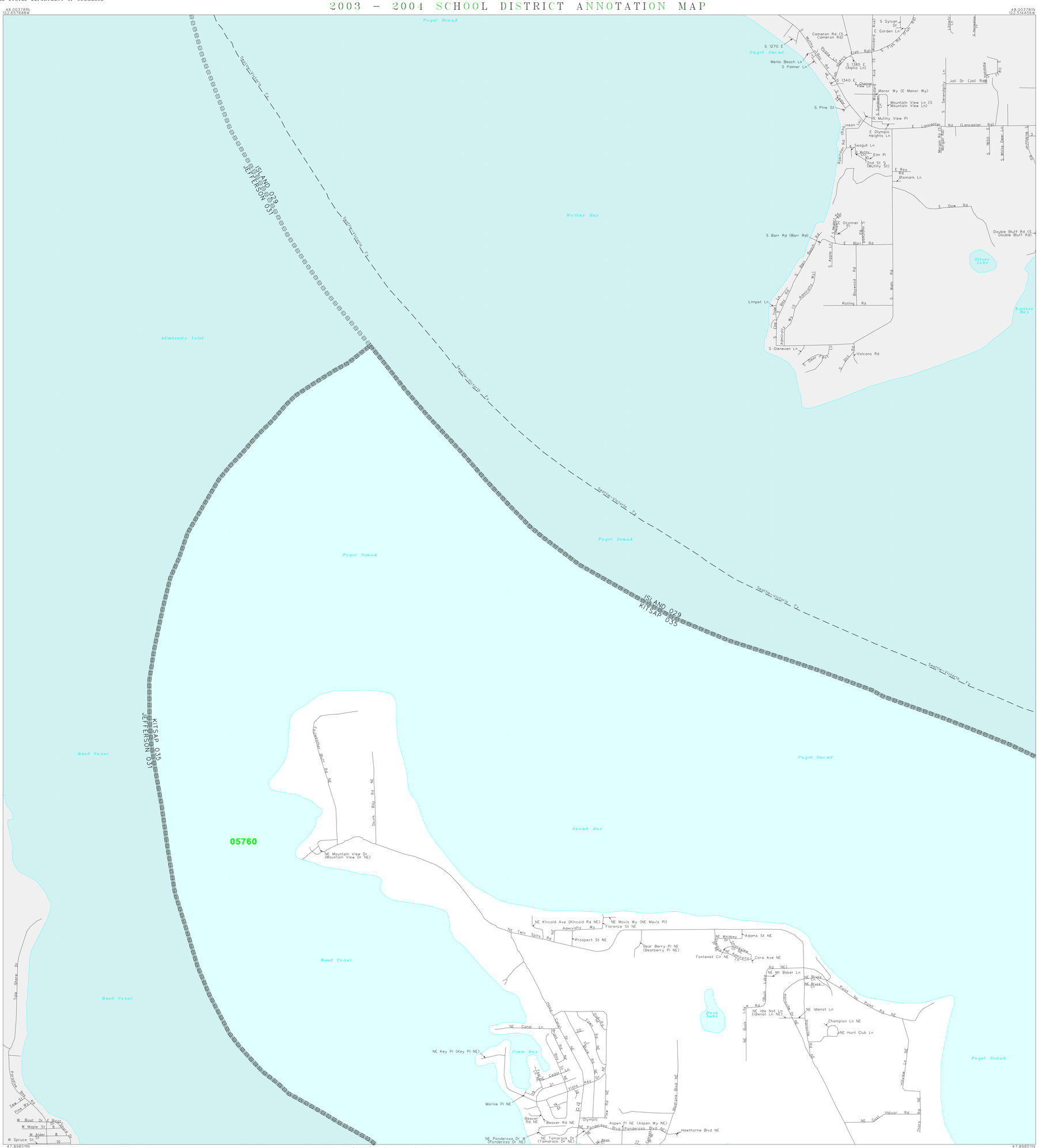

47.898510N
122.657688W

47.898510N
122.514456W

N
W E
S

7 6 5 4 3 2 1 0 7 mi

1.0 9 .8 .7 .6 .5 .4 .3 .2 .1 0 1.0 km

The plotted map scale is 1:14400

L E G E N D

SYMBOL DESCRIPTION	SYMBOL	NAME STYLE
INTERNATIONAL		INTERNATIONAL
AMERICAN INDIAN RESERVATION		AMERICAN INDIAN RESERVATION
ALASKA NATIVE REGIONAL CORPORATION		ALASKA NATIVE REGIONAL CORPORATION
STATE [1]		STATE
COUNTY [1]		COUNTY
MINOR CIVIL DIVISION [2]		MINOR CIVIL DIVISION
Incorporated Place		Incorporated Place
Unified School District		Unified School District
Secondary School District		Secondary School District
Elementary School District		Elementary School District
Interstate and Limited Access Highway		Interstate and Limited Access Highway
U.S.Highway or Secondary Road		U.S.Highway or Secondary Road
County or Connecting Road		County or Connecting Road
Neighborhood Road or City Street		Neighborhood Road or City Street
Railroad		Railroad
Perennial Stream/Shoreline		Perennial Stream/Shoreline
Intermittent Stream/Shoreline		Intermittent Stream/Shoreline
Pipeline or Powerline		Pipeline or Powerline
Property Line		Property Line
River, Lake, or Other Water		River, Lake, or Other Water
Military		Military
Park/National Park		Park/National Park
INSET A		INSET A
Outside Jurisdiction		

[1] State or County; or their equivalent area for statistical purposes.

[2] A five-spoked asterisk following a minor civil division name indicates that the minor civil division is coextensive with an incorporated place and has the same name.

School Districts

Code	Name
05760	NORTH KITSAP

KEY TO LINEAR FEATURE NAMES

1 Daymar Pl (S Daymar Pl)
2 Island St
3 S 1450 E
4 E Robinson Rd (Mutiny Ln)
5 Eagles Perch Rd (S 3rd St)
6 Scholl Ln
7 Starfish Rd
8 E Alder St (E Alder Dr)
9 E Maple St (E Maple Dr)
10 E Spruce St (E Spruce Dr)
11 NE Maple Pl
12 NE Fern Pl
13 NE Hazel Pl (Hazel Pl NE)
14 NE Willow Rd (Willow Rd NE)
15 Willow Pl NE
16 NE Ponderosa Pl (Ponderosa Pl NE)
17 NE Cedar Ct (Cedar Ct NE)
18 Vine Pl NE
19 Sheltered Bay Ln (NE Sheltered Bay Ln)
20 Alder Pl NE (NE Alder Pl)
21 NE Hemlock Ln (Hemlock Ln NE)

Sheet Location within County

Key to Adjacent Sheets

	1	
2	3	4

ST: Washington (53)
COU: Kitsap County (035)

SHEET 1 OF 20 PARENT SHEETS

(SDA03) 02453035001000000000

Base map generated using digital data obtained at 1:100000 scale through a cooperative program with the United States Geological Survey, Department of the Interior.