2003 - 2004 SCHOOL DISTRICT ANNOTATION MAP

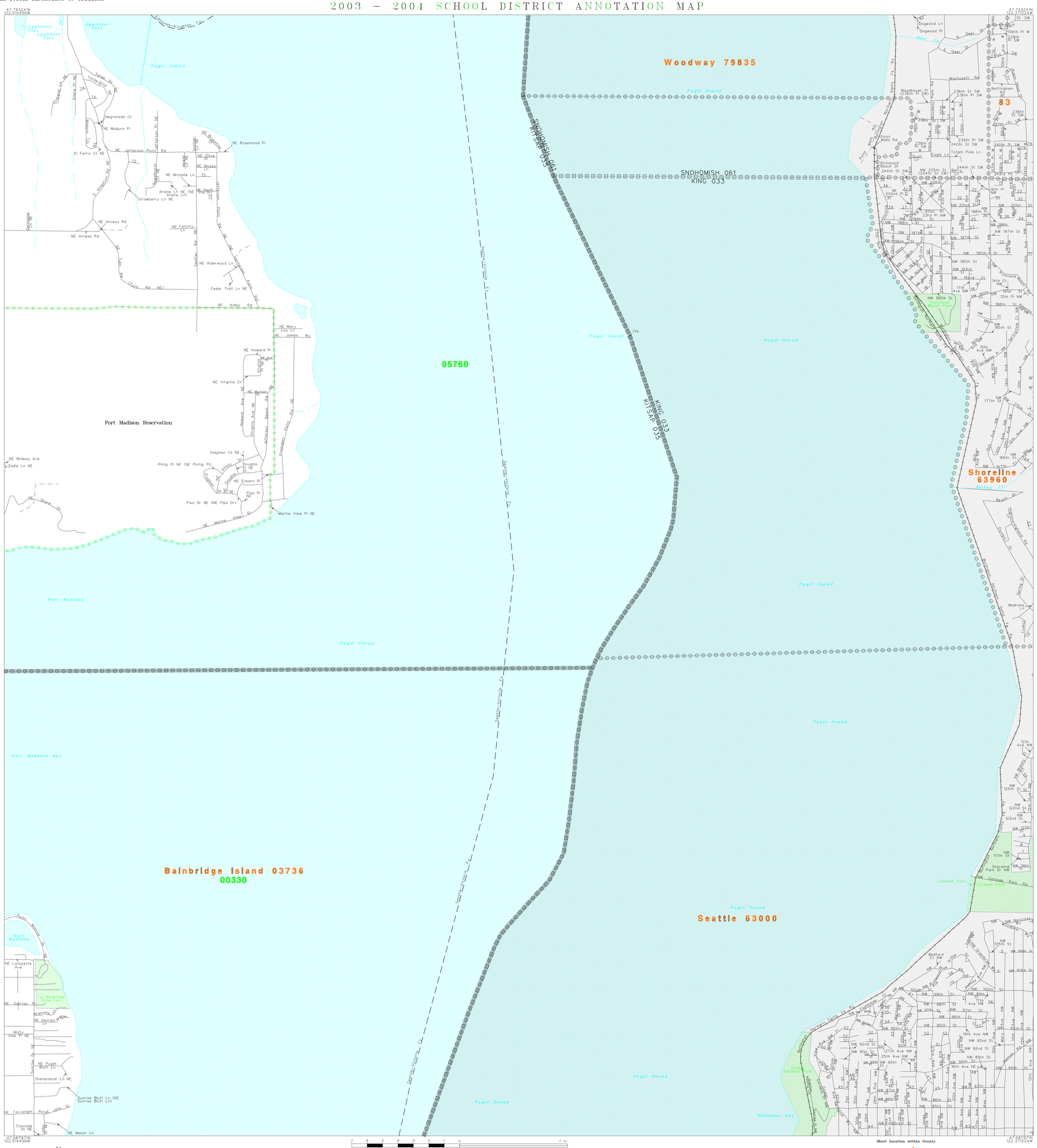

N
W E
S

7 6 5 4 3 2 1 0 .7 mi

10 9 8 7 6 5 4 3 2 1 0 1.0 km

The plotted map scale is 1:14400

Sheet Location Within County

L E G E N D

SYMBOL DESCRIPTION	SYMBOL	NAME STYLE
INTERNATIONAL		INTERNATIONAL
AMERICAN INDIAN RESERVATION		AMERICAN INDIAN RESERVATION
ALASKA NATIVE REGIONAL CORPORATION		ALASKA NATIVE REGIONAL CORPORATION
STATE [1]		STATE
COUNTY [1]		COUNTY
MINOR CIVIL DIVISION [2]		MINOR CIVIL DIVISION
Incorporated Place		Incorporated Place
Unified School District		Unified School District
Secondary School District		Secondary School District
Elementary School District		Elementary School District
Interstate and Limited Access Highway		Interstate and Limited Access Highway
U.S.Highway or Secondary Road		U.S.Highway or Secondary Road
County or Connecting Road		County or Connecting Road
Neighborhood Road or City Street		Neighborhood Road or City Street
Railroad		Railroad
Perennial Stream/Shoreline		Perennial Stream/Shoreline
Intermittent Stream/Shoreline		Intermittent Stream/Shoreline
Pipeline or Powerline		Pipeline or Powerline
Property Line		Property Line
River, Lake, or Other Water		River, Lake, or Other Water
Military		Military
Park/National Park		Park/National Park
INSET A		INSET A
Outside Jurisdiction		

[1] State or County; or their equivalent area for statistical purposes.

[2] A five-spoked asterisk following a minor civil division name indicates that the minor civil division is coextensive with an incorporated place and has the same name.

School Districts

Code	Name
00330	BAINBRIDGE ISLAND
05760	NORTH KITSAP

KEY TO LINEAR FEATURE NAMES

1	Burlington Northern Santa Fe Ry	22	NW 196th St	43	27th Ave NW	64	NW Innis Arden Wy
2	17th Ave NW	23	NW 198th St	44	NW 83rd St	65	Jones Ave NW
3	12th Ave NW	24	NW 199th Pl	45	NW 87th St	66	NW Milford Wy
4	NW 103rd St	25	NW 199th St	46	NW 88th St	67	NW Neptune Pl
5	NW 105th St	26	NW 200th St	47	NW 89th Pl	68	NW North Beach Dr
6	18th Ave NW	27	NW 201st Ln	48	NW 89th St	69	Radford Ave NW
7	NW 118th St	28	NW 201st Pl	49	NW 91st St	70	Vinton Ct NW
8	NW 119th St	29	NW 201st St	50	NW 92nd St	71	Whitney Pl NW
9	NW 120th St	30	NW 202nd Ln	51	NW 93rd St	72	NE Newehurst Ct
10	NW 126th St	31	NW 202nd Pl	52	NW 94th St	73	NE Theresa Ln
11	12th Pl NW	32	NW 202nd St	53	NW 95th St	74	NE Tovira Ct
12	13th Ave NW	33	NW 203rd St	54	NW 96th St	75	NE Karmenn Ln
13	14th Ave NW	34	NW 204th St	55	NW 97th St	76	107th Pl W
14	16th Ave NW	35	NW 205th St (244th St SW)	56	NW 98th St	77	Frlar Tuck Ln
15	NW 178th St	36	21st Ave NW	57	Bayard Ave NW	78	Alon A Dale Pl
16	NW 179th Pl	37	21st Pl NW	58	Belgrove Ct NW	79	240th Pl SW
17	18th Pl NW	38	22nd Pl NW	59	Blakely Pl NW	80	242nd Pl SW
18	NW 190th Pl	39	23rd Pl NW	60	Cyrus Ave NW	81	235th Pl SW (Robbers Roost Rd)
19	NW 191st St	40	24th Ave NW	61	Forest Hill Pl NW	82	S Dogwood Ln
20	NW 193rd St	41	25th Ave NW	62	NW Golden Pl		
21	NW 196th Pl	42	26th Pl NW	63	Huckleberry Ln (Huckleberry Rd)		

KEY TO GEOGRAPHIC NAMES

83 Edmonds 20750

Key to Adjacent Sheets

3	4	
6	7	
11	12	

ST: Washington (53)
COU: Kitsap County (035)

SHEET 7 OF 20 PARENT SHEETS

(SDA03) 0245303500700000000

Base map generated using digital data obtained at 1:100000 scale through a cooperative program with the United States Geological Survey, Department of the Interior.