2003 - 2004 SCHOOL DISTRICT VERIFICATION MAP

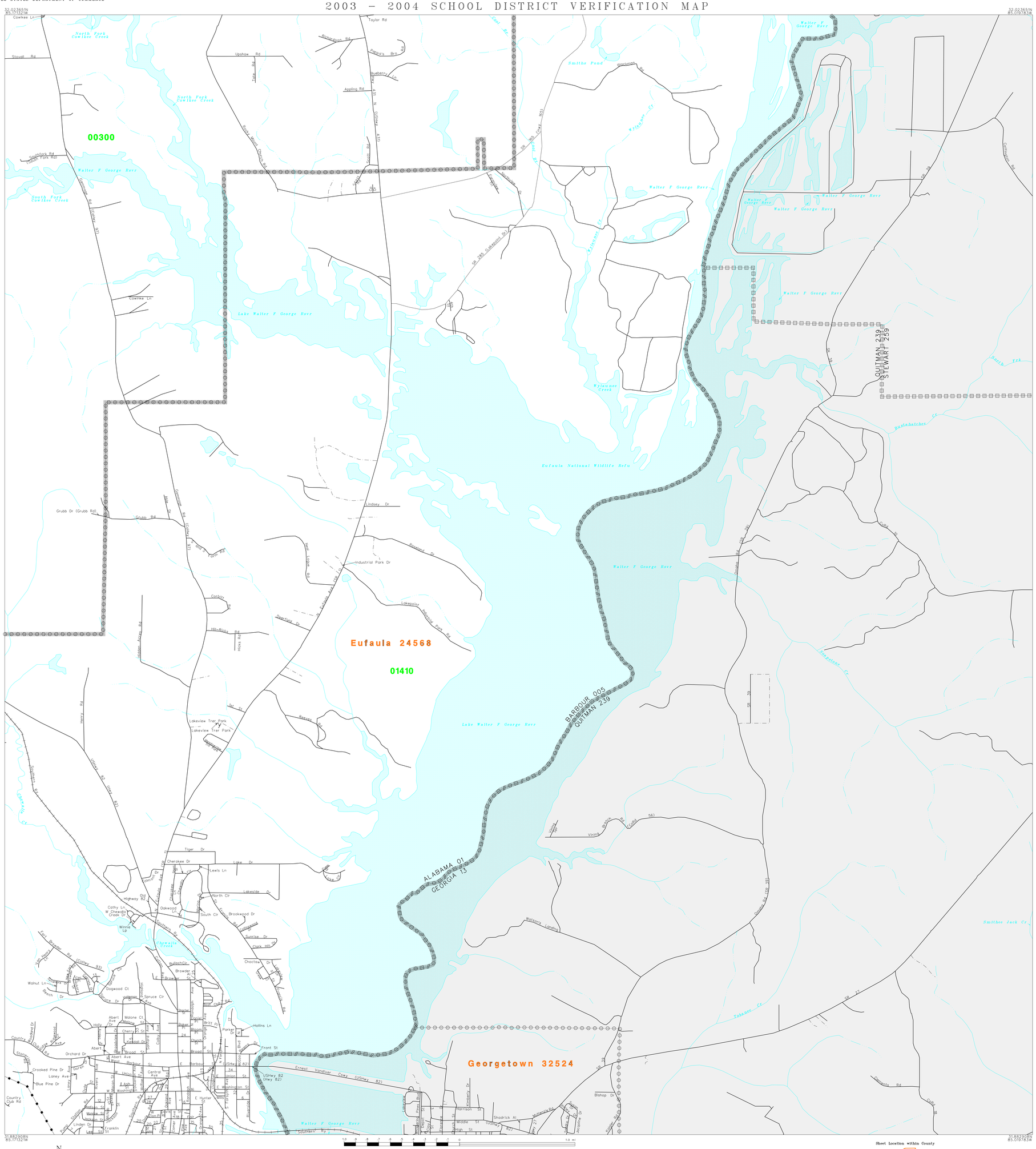

L E G E N D

SYMBOL DESCRIPTION	SYMBOL	NAME STYLE
INTERNATIONAL		INTERNATIONAL
AMERICAN INDIAN RESERVATION		AMERICAN INDIAN RESERVATION
ALASKA NATIVE REGIONAL CORPORATION		ALASKA NATIVE REGIONAL CORPORATION
STATE [1]		STATE
COUNTY [1]		COUNTY
MINOR CIVIL DIVISION [2]		MINOR CIVIL DIVISION
Incorporated Place		Incorporated Place
Unified School District		Unified School District
Secondary School District		Secondary School District
Elementary School District		Elementary School District
Interstate and Limited Access Highway		Interstate and Limited Access Highway
U.S.Highway or Secondary Road		U.S.Highway or Secondary Road
County or Connecting Road		County or Connecting Road
Neighborhood Road or City Street		Neighborhood Road or City Street
Railroad		Railroad
Perennial Stream/Shoreline		Perennial Stream/Shoreline
Intermittent Stream/Shoreline		Intermittent Stream/Shoreline
Pipeline or Powerline		Pipeline or Powerline
Property Line		Property Line
River, Lake, or Other Water		River, Lake, or Other Water
Military		Military
Park/National Park		Park/National Park
INSET A		INSET A
Outside Jurisdiction		

[1] State or County; or their equivalent area for statistical purposes.

[2] A five-spoked asterisk following a minor civil division name indicates that the minor civil division is coextensive with an incorporated place and has the same name.

School Districts

Code	Name
00300	BARBOUR COUNTY SCHOOL DISTRICT
01410	EUFAULA CITY SCHOOL DISTRICT

KEY TO LINEAR FEATURE NAMES

1	S Eufaula Ave (USHwy 431)	10	Rollins Ave	19	McRae Ave	28	Simmons Al
2	USHwy 82 (SR 50)	11	Roanoke Dr	20	Norman St	29	Copeland Ave
3	Main St (USHwy 82)	12	Jefferson St	21	Stevens Ave	30	Chattahoochee Ct
4	Chewalla Rd (Chewalla Marina Rd)	13	Dogwood Cir	22	Stephenson St (Stevens Ave)	31	N Livingston Ave
5	Jennings Wy	14	Abert Ave	23	S Orange Ave	32	Dr T V McCoo Blvd S (S Dr Ty McCoo Blvd)
6	E Hunter St	15	Holloway Dr	24	St James Pl	33	Birch Dr
7	Pine Hill Dr	16	E Washington St	25	Oak Hill Pr Dr (Oak Hill Dr)	34	Christian Al
8	Davis Ln	17	Center Ave (Community Center Ave)	26	College Hill Cir	35	Southern Ry Spr
9	Macedonia Dr	18	W Fair St	27	Russell St		

The plotted map scale is 1:19200

Sheet Location Within County

Key to Adjacent Sheets

2	3	
7	8	
12	13	

ST: Alabama (01)
COU: Barbour County (005)

SHEET 8 OF 17 PARENT SHEETS

(SDV03) 0590100500800000000

US CENSUS - SCHOOL DISTRICT VERIFICATION
FILE CREATED BY GEO-MSB: 2004-03-08

Base map generated using digital data obtained at 1:100000 scale through a cooperative program with the United States Geological Survey, Department of the Interior.