INDEX FOR 2003 – 2004 SCHOOL DISTRICT VERIFICATION MAP

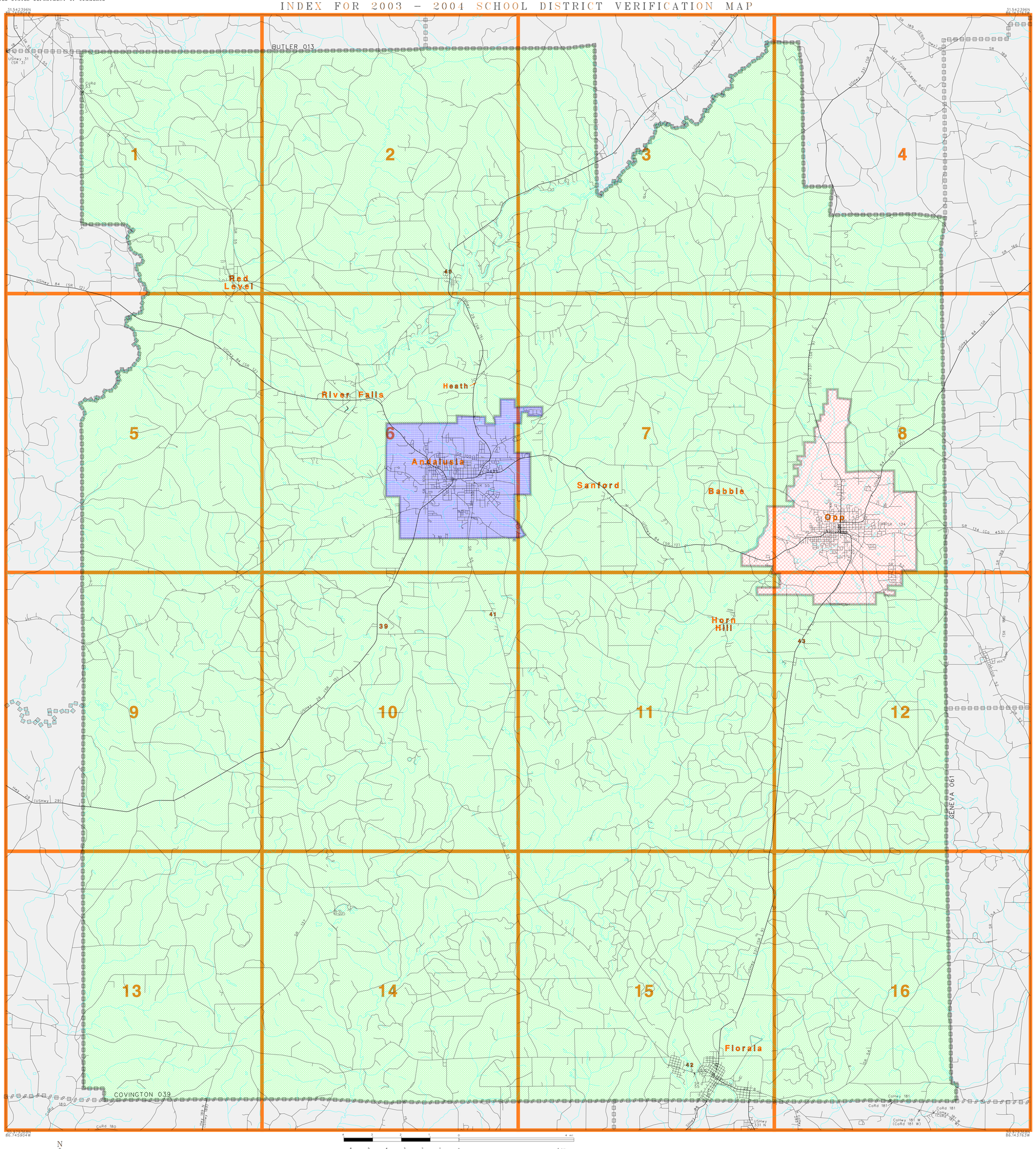

N
W E
S

4 3 2 1 0 4 mi

6 5 4 3 2 1 0 6 km

The plotted map scale is 1:76801

LEGEND

SYMBOL DESCRIPTION	SYMBOL	NAME STYLE
COUNTY		COUNTY
Incorporated Place		Incorporated Place
Unified SD		Unified SD
Elementary SD		Elementary SD
Secondary SD		Secondary SD
Interstate and Limited Access Highway		Interstate and Limited Access Highway
U.S.Highway or Secondary Road		U.S.Highway or Secondary Road
County or Connecting Road		County or Connecting Road
Neighborhood Road or City Street		Neighborhood Road or City Street
Perennial Stream/Shoreline		Perennial Stream/Shoreline
Park/National Park		Park/National Park
INSET A		INSET A
Outside Jurisdiction		

00060

00930

02610

KEY TO LINEAR FEATURE NAMES

1	Yellow R (SR 55)	11	West 5th Ave (SR 55)	21	SR 9 (USHwy 331)	31	Cummings Ave (USHwy 84)
2	SR 55	12	St Hwy 55 Byp (CoHwy 56)	22	Main St (SR 12)	32	E Cummings Ave (USHwy 331)
3	Lockalo Ave (SR 55)	13	StHwy 137 (StHwy 189)	23	USHwy 84 (SR 12)	33	Florala Hwy (USHwy 331)
4	West Byp (SR 100)	14	StHwy 85A (CoHwy 20)	24	River Falls Rd (SR 12)	34	Sanford Dr (USHwy 84)
5	E Hart Ave (SR 134)	15	New Ebenezer Rd (CoRd 85A)	25	Cummings St (SR 12)	35	3 Notch St (USHwy 29)
6	W Holt Ave (SR 134)	16	CoHwy 181 W (CoRd 181 W)	26	E Cummings St (USHwy 331)	36	E 5th Ave (USHwy 331)
7	Stanley Ave (SR 55)	17	Scott Rd (USHwy 31)	27	W Cummings Ave (USHwy 84)	37	East 5th Ave (USHwy 331)
8	East 5th Ave (SR 54)	18	S Garland Rd (USHwy 31)	28	Sanford Rd (USHwy 84)	38	N 6th St (SR 9)
9	N 6th St (USHwy 331)	19	5th Ave (SR 9)	29	N Main St (SR 12)		
10	Lockhart Blvd (SR 55)	20	USHwy 331 (SR 9)	30	E Stewart St (USHwy 84)		

KEY TO GEOGRAPHIC NAMES

39	Carolina	41	Libertyville	43	Onycha
40	Gantt	42	Lockhart		

ST: Alabama (01)
COU: Covington County (039)

INDEX MAP (TOTAL PARENT SHEETS 16 TOTAL INSET SHEETS 0)

(SDV03) 0590103900000000000

US CENSUS – SCHOOL DISTRICT VERIFICATION
FILE CREATED BY GEO-MSB: 2004-03-09

Base map generated using digital data obtained at 1:100000 scale through a cooperative program with the United States Geological Survey, Department of the Interior.