INDEX FOR 2003 – 2004 SCHOOL DISTRICT VERIFICATION MAP

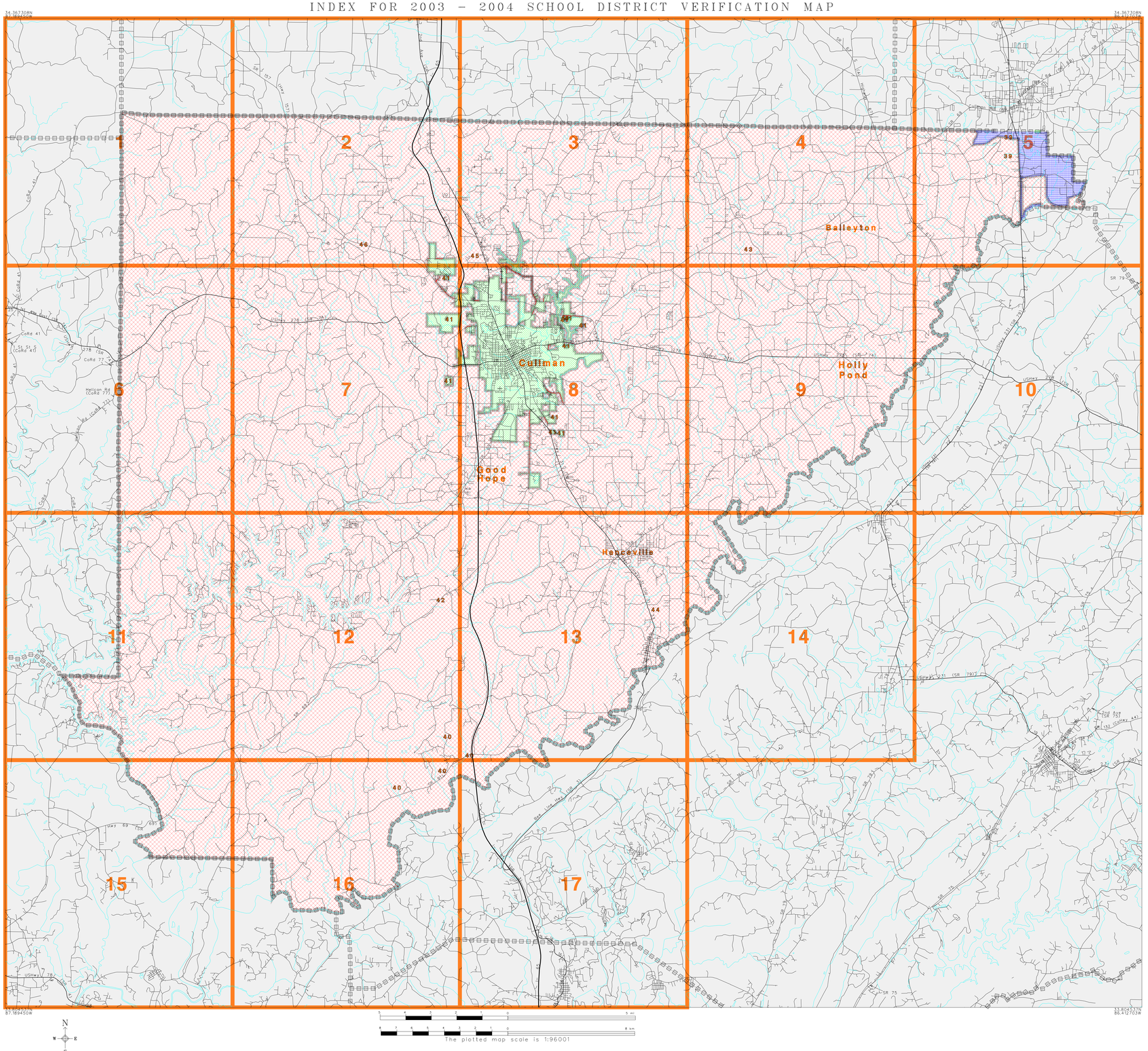

L E G E N D

SYMBOL DESCRIPTION	SYMBOL	NAME STYLE
COUNTY		COUNTY
Incorporated Place		Incorporated Place
Unified SD		Unified SD
Elementary SD		Elementary SD
Secondary SD		Secondary SD
Interstate and Limited Access Highway		Interstate and Limited Access Highway
U.S.Highway or Secondary Road		U.S.Highway or Secondary Road
County or Connecting Road		County or Connecting Road
Neighborhood Road or City Street		Neighborhood Road or City Street
Perennial Stream/Shoreline		Perennial Stream/Shoreline
Park/National Park		Park/National Park
INSET A		INSET A
Outside Jurisdiction		

00100

00990

01020

KEY TO LINEAR FEATURE NAMES

1 N Brindlee Mountain Pkwy (USHwy 231)
2 2 Nd Ave (SR 75)
3 SR 160
4 SR 75
5 2 Nd Ave W (SR 75)
6 2nd Ave (SR 75)
7 Country View Rd (SR 79)
8 StHwy 79 (SR 79)
9 Cherokee Ave SW (SR 69)
10 Section Line Rd (SR 157)
11 CoRd 437 (SR 69)
12 CoRd 1435
13 Arkadelphia Rd (SR 91)
14 Al Highway 69 (SR 69)
15 N Main St (SR 69)
16 USHwy 31 (SR 3)
17 2 Nd Ave (USHwy 231)
18 5 Th St (SR 53)
19 Heart of Dixie Hwy (SR 53)
20 USHwy 231 (SR 79)
21 Main St (USHwy 231)
22 The Heart of Dixie Hwy (USHwy 231)
23 N Main St (USHwy 231)
24 5 6th St (SR 53)
25 USHwy 278 (SR 74)
26 1st Ave (USHwy 31)
27 2nd Ave SW (SR 69)
28 4th St SW (SR 74)
29 USHwy 231 (SR 53)
30 3rd St SE (SR 69)
31 USHwy 278 E (USHwy 278)
32 Main St (USHwy 31)
33 1st Ave N (USHwy 31)
34 1st Ave S (USHwy 31)
35 3rd St NE (SR 69)
36 N Main St (SR 3)
37 Louisa St (USHwy 31)
38 Hwy 78 (SR 5)

KEY TO GEOGRAPHIC NAMES

39 Arab
40 Colony
41 Cullman
42 Dodge City
43 Fairview
44 Garden City
45 South Vinemont
46 West Point

ST: Alabama (01)
COU: Cullman County (043)

INDEX MAP (TOTAL PARENT SHEETS 17 TOTAL INSET SHEETS 0)
(SDV03) 05901043000000000000

US CENSUS – SCHOOL DISTRICT VERIFICATION
FILE CREATED BY GEO-MSB: 2004-02-23

Base map generated using digital data obtained at 1:100000 scale through a cooperative program with the United States Geological Survey, Department of the Interior.