INDEX FOR 2003 – 2004 SCHOOL DISTRICT VERIFICATION MAP

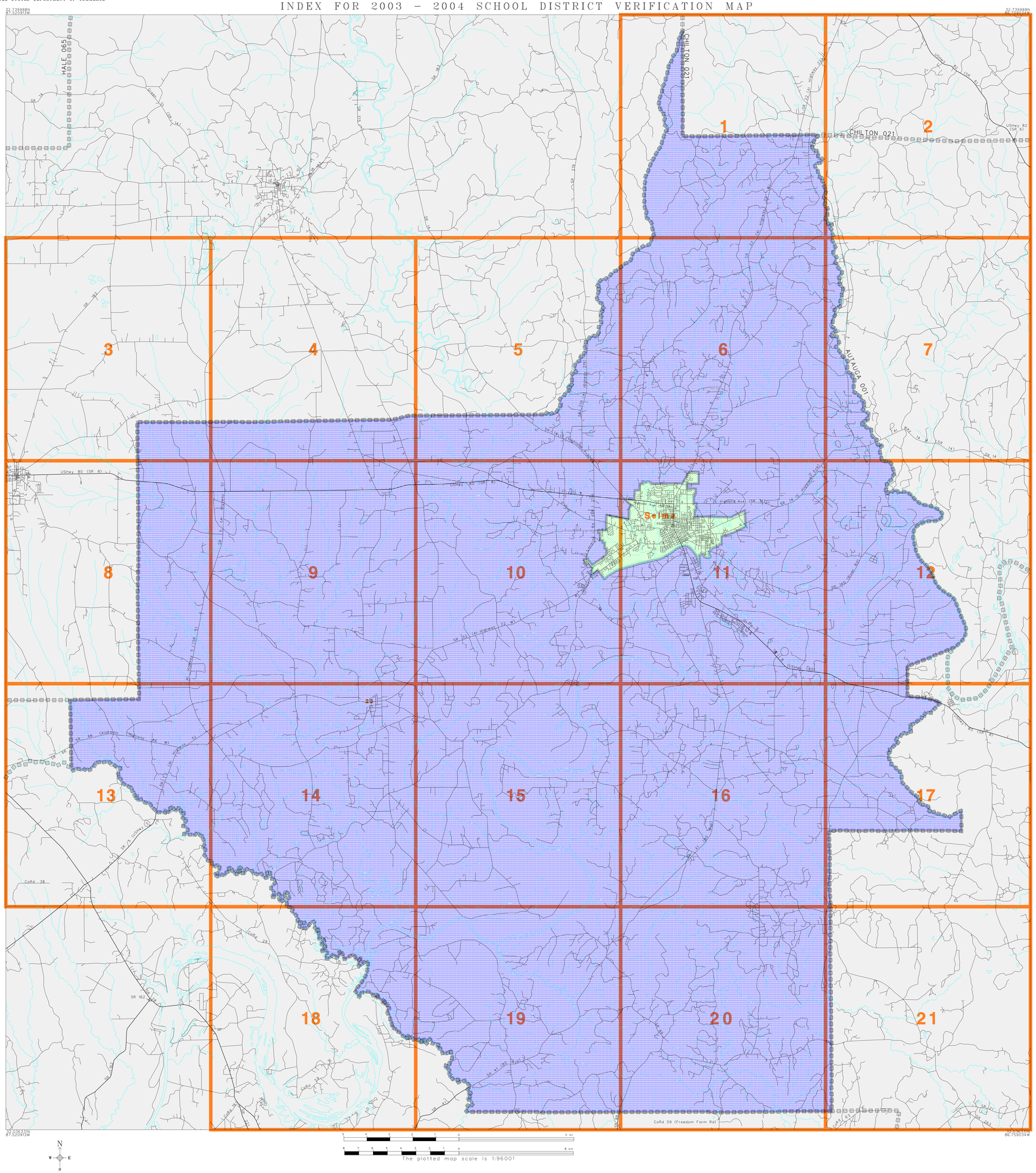

L E G E N D

SYMBOL DESCRIPTION	SYMBOL	NAME STYLE
COUNTY		COUNTY
Incorporated Place		Incorporated Place
Unified SD		Unified SD
Elementary SD		Elementary SD
Secondary SD		Secondary SD
Interstate and Limited Access Highway		Interstate and Limited Access Highway
U.S.Highway or Secondary Road		U.S.Highway or Secondary Road
County or Connecting Road		County or Connecting Road
Neighborhood Road or City Street		Neighborhood Road or City Street
Perennial Stream/Shoreline		Perennial Stream/Shoreline
Park/National Park		Park/National Park
INSET A		INSET A
Outside Jurisdiction		

01110

02970

KEY TO LINEAR FEATURE NAMES

1 SR 41 (80 Byp)
2 SR 14 (E Highland Ave)
3 Broad St (SR 22)
4 Highland Ave (SR 14)
5 Dallas Ave (SR 22)
6 SR 22 (Al Highway 22 W)
7 Citizens Pkwy (SR 22)
8 Cecil Jackson Byp (80 Byp)
9 Jackson St (SR 14)
10 SR 14
11 SR 61 (Water Ave)
12 Washington St (SR 286)
13 Pickens St (SR 286)
14 E Lafayette St (SR 286)
15 East St (SR 183)
16 East Ave (SR 183)
17 W Monroe St (SR 14)
18 Martin Luther King Pkwy (SR 14)
19 Broad St (USHwy 80)
20 W Highland Ave (USHwy 80)
21 Washington St (USHwy 80)
22 USHwy 80 (SR 8)

KEY TO GEOGRAPHIC NAMES

23 Orrville

ST: Alabama (01)
COU: Dallas County (047)

INDEX MAP (TOTAL PARENT SHEETS 21 TOTAL INSET SHEETS 0)

(SDV03) 05901047000000000000

Base map generated using digital data obtained at 1:100000 scale through a cooperative program with the United States Geological Survey, Department of the Interior.