INDEX FOR 2003 – 2004 SCHOOL DISTRICT VERIFICATION MAP

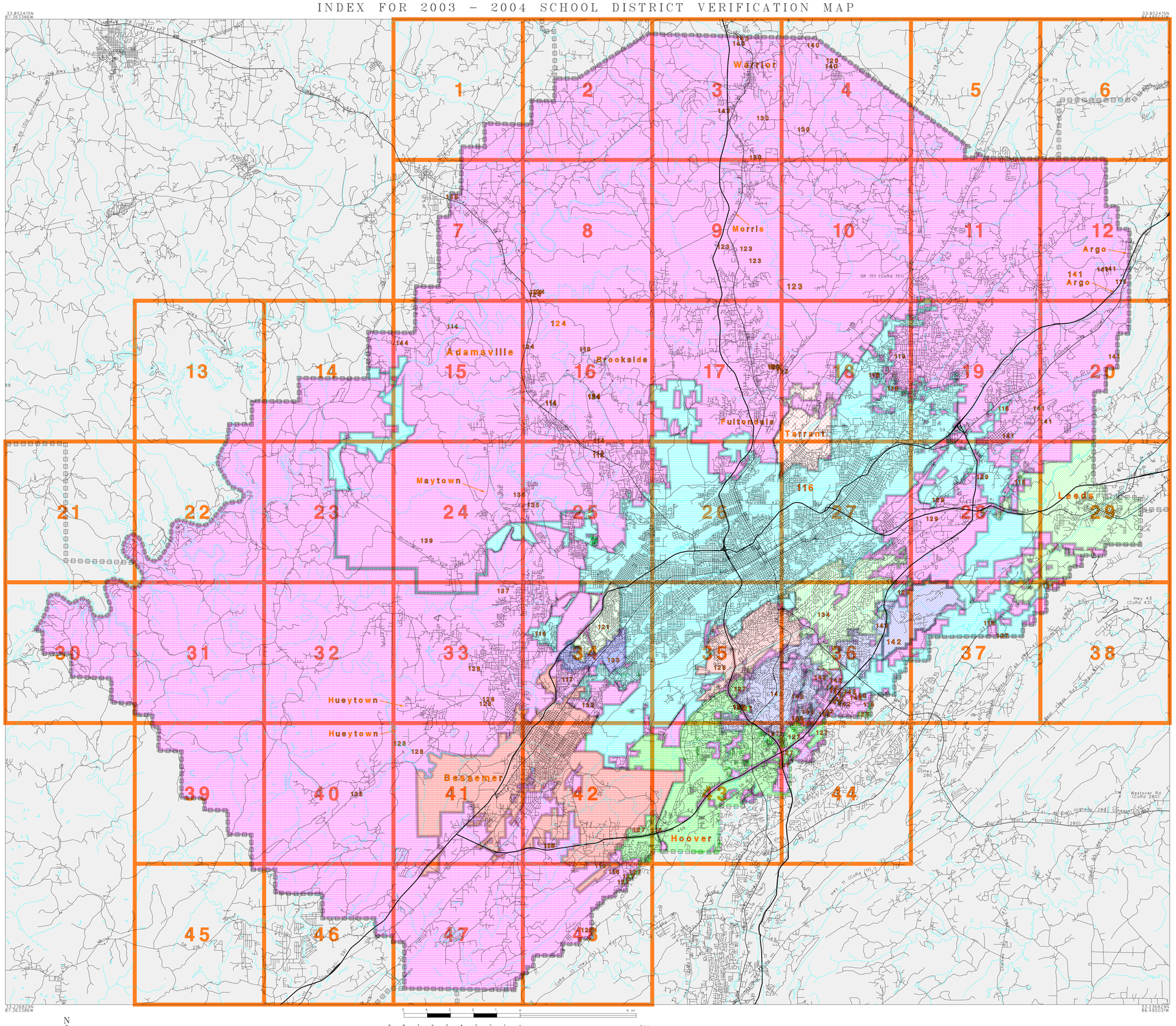

L E G E N D

SYMBOL DESCRIPTION	SYMBOL	NAME STYLE
COUNTY		COUNTY
Incorporated Place		Incorporated Place
Unified SD		Unified SD
Elementary SD		Elementary SD
Secondary SD		Secondary SD
Interstate and Limited Access Highway		Interstate and Limited Access Highway
U.S.Highway or Secondary Road		U.S.Highway or Secondary Road
County or Connecting Road		County or Connecting Road
Neighborhood Road or City Street		Neighborhood Road or City Street
Perennial Stream/Shoreline		Perennial Stream/Shoreline
Park/National Park		Park/National Park
INSET A		INSET A
Outside Jurisdiction		

00007
00011
00330
00390
01440
01760
01920
02350
02490
03270
03430

KEY TO LINEAR FEATURE NAMES

1 Bessemer Cut Off Rd (SR 150)
2 Pinson Valley Pkwy (SR 79)
3 Center Point Pkwy (SR 75)
4 Oxmoor Rd (SR 149)
5 Montevallo Rd SW (SR 119)
6 Crestwood Blvd (Bankhead Hwy)
7 Montgomery Hwy (USHwy 31)
8 9th Ave N (USHwy 11)
9 Bessemer Rd (SR 7)
10 USHwy 280 (SR 38)
11 Forestdale Blvd (SR 4)
12 Cahaba Valley Rd (SR 119)
14 I- 65 (SR 3)
15 I- 65
16 I- 459
17 I- 65 To I- 59 Rmp (I- 65)
18 I- 59
19 I- 20 (I- 59)
20 StHwy 79 (SR 79)
21 SR 150
22 Green Springs Hwy (SR 149)
23 Eastern Valley Rd (Cahaba Valley Rd)
24 12th Ave N (SR 79)
25 14th St N (SR 150)
26 14th St S (SR 150)
27 Bessemer Rd (SR 150)
28 Arkadelphia Rd (SR 5)
29 20th St (Birmingport Rd)
30 Center Point Rd (SR 75)
31 New Bradford Hwy (SR 79)
32 New Bradford Rd (SR 79)
33 Huffman Rd (SR 75)
34 Pkwy E (SR 75)
35 Green Springs Hwy S (SR 149)
36 Hollywood Blvd (SR 149)
37 Dunnavant Rd SE (SR 25)
38 Elliot Ln (SR 119)
39 Montevallo Rd SE (SR 119)
40 Birmingport Rd (SR 269)
41 Port Birmingham Rd (Birmingport Rd)
42 Vanderbilt Rd (SR 79)
43 Atl Pkwy (Bessemer Cut Off Rd)
44 CoRd 280 (Old US Highway 280)
45 Old Highway 280 (Chesser Ln)
46 Dunnavant Valley Rd (CoRd 41)
47 Hwy 52 W (CoRd 52)
48 CoRd 52
49 Hwy 52 E (CoRd 52)
50 4th Ave (CoRd 52)
51 Bucksville Rd (SR 216)
52 SR 195 (SR 5)
53 SR 69 (Veterans Dr)
54 Old Birmingham Hwy (Hwy 69)
55 19th St E (Viking Dr)
56 Commerce Ave (SR 69)
57 Viking Dr (SR 69)
58 Hwy 69 (Old Birmingham Hwy)
59 Hwy 269 (SR 269)
60 Hwy 5 (SR 195)
61 USHwy 31 (SR 3)
62 Main St (USHwy 11)
63 9th Ave SW (USHwy 11)
64 USHwy 78 (SR 4)
65 3rd Ave S (USHwy 78)
66 Bessemer Super Hwy (SR 5)
67 3rd Ave N (SR 7)
68 9th St N (SR 7)
69 24th St N (USHwy 78)
70 24th St S (USHwy 78)
71 3rd Ave W (USHwy 11)
72 Arkadelphia Rd (USHwy 78)
73 Bankhead Hwy (USHwy 78)
74 Gadsden Hwy (USHwy 11)
75 Pkwy East (USHwy 11)
76 Pkwy E (USHwy 11)
77 4th Ave S (USHwy 78)
78 Independence Dr (Montgomery Pkwy)
79 SR 3 (USHwy 31)
80 5th Ave S (USHwy 78)
81 Red Mountain Exwy (SR 3)
82 Robins Dr (SR 38)
83 3rd Ct S (USHwy 78)
84 Bankhead National Hwy (SR 4)
85 Parkway Dr SW (USHwy 78)
86 Parkway Dr SE (SR 4)
87 N Main St (SR 3)
88 Louisa St (Old Hwy 31 N)
89 Bankhead Hwy SW (USHwy 78)
90 US Hwy 78 Rmp (SR 4)
91 Adamsville Pkwy (USHwy 78)
92 Bankhead Hwy W (SR 5)
93 8th Ave W (SR 4)
94 Red Mt (USHwy 31)
95 Academy Ln (SR 5)
96 USHwy 11 (Pope Ave)
97 USHwy 411 (SR 25)
98 Cedar Grove Rd (SR 25)
99 Moody Pkwy (USHwy 411)
100 Ashville Rd NE (USHwy 411)
101 Florida Short Rt (USHwy 280)
102 USHwy 280
103 Cheshire Rd (USHwy 280)
104 1st St S (SR 3)
105 1st St N (Hwy 31 S)
106 Montevallo Rd (SR 119)
107 Montgomery Hwy S (USHwy 31)
108 Hwy 280 S (SR 38)
109 USHwy 280 S (Hwy 280 S)
110 Hwy 280 (Florida Short Rt)
111 USHwy 11 (SR 7)
112 Viking Dr (Hwy 78 E)
113 Hwy 78 (SR 5)

KEY TO GEOGRAPHIC NAMES

13	Birmingham	124	Graysville	135	Mulga
114	Adamsville	125	Helena	136	North Johns
115	Argo	126	Homewood	137	Pleasant Grove
116	Bessemer	127	Hoover	138	Sumiton
117	Brighton	128	Hueytown	139	Sylvan Springs
118	Cardiff	129	Irondale	140	Trafford
119	Center Point	130	Kimberly	141	Trussville
120	County Line	131	Leeds	142	Vestavia Hills
121	Fairfield	132	Lipscomb	143	Warrior
122	Fultondale	133	Midfield	144	West Jefferson
123	Gardendale	134	Mountain Brook		

ST: Alabama (01)
COU: Jefferson County (073)

INDEX MAP (TOTAL PARENT SHEETS 48 TOTAL INSET SHEETS 0)
(SDV03) 05901073000000000000

Base map generated using digital data obtained at 1:100000 scale through a cooperative program with the United States Geological Survey, Department of the Interior.