2003 – 2004 SCHOOL DISTRICT VERIFICATION MAP

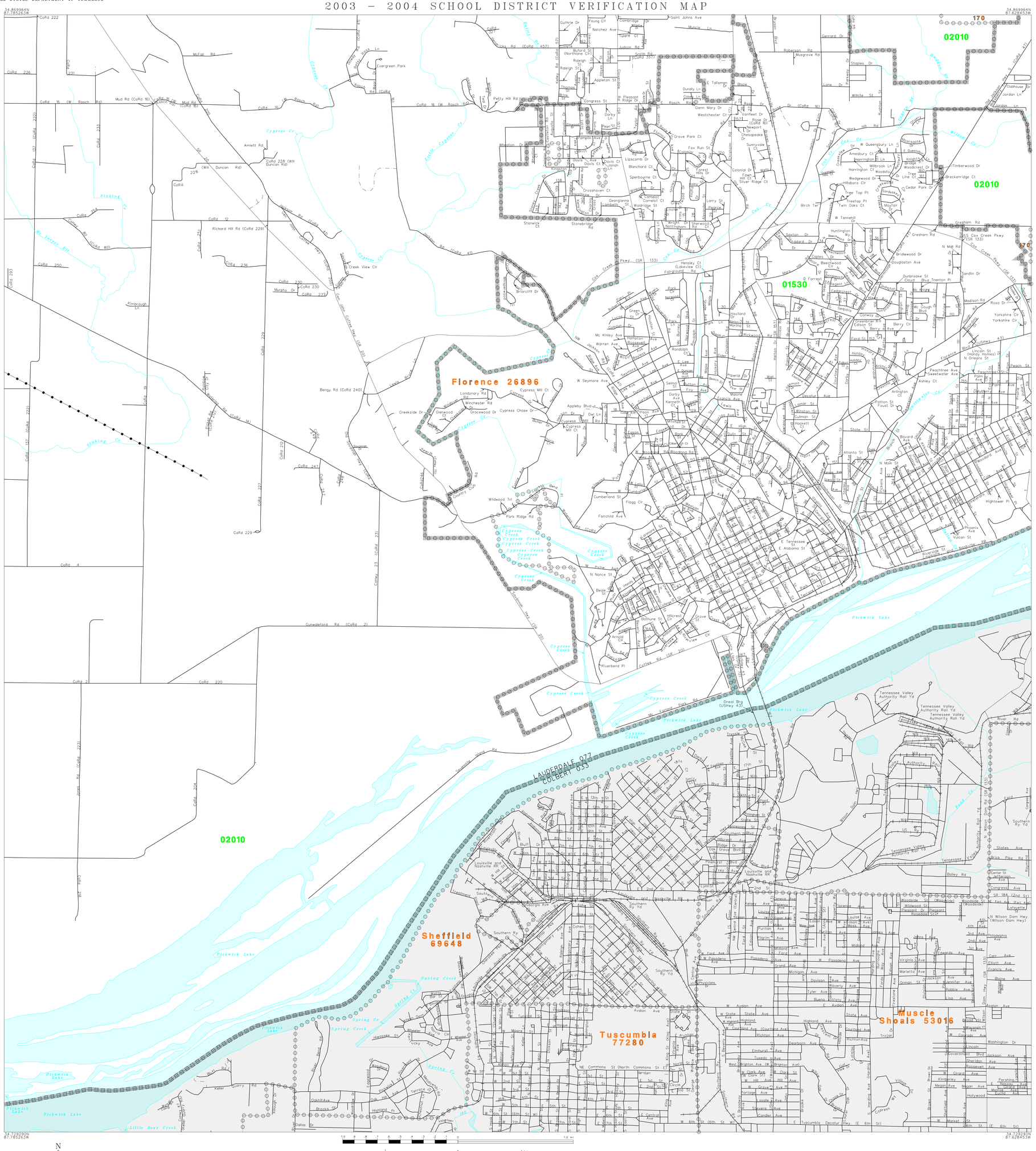

N
W E
S

1.0 .9 .8 .7 .6 .5 .4 .3 .2 .1 0 1.0 mi

1 0 1 km

The plotted map scale is 1:19200

Sheet Location within County

L E G E N D

SYMBOL DESCRIPTION	SYMBOL	NAME STYLE
INTERNATIONAL		INTERNATIONAL
AMERICAN INDIAN RESERVATION		AMERICAN INDIAN RESERVATION
ALASKA NATIVE REGIONAL CORPORATION		ALASKA NATIVE REGIONAL CORPORATION
STATE [1]		STATE
COUNTY [1]		COUNTY
MINOR CIVIL DIVISION [2]		MINOR CIVIL DIVISION
Incorporated Place		Incorporated Place
Unified School District		Unified School District
Secondary School District		Secondary School District
Elementary School District		Elementary School District
Interstate and Limited Access Highway		Interstate and Limited Access Highway
U.S.Highway or Secondary Road		U.S.Highway or Secondary Road
County or Connecting Road		County or Connecting Road
Neighborhood Road or City Street		Neighborhood Road or City Street
Railroad		Railroad
Perennial Stream/Shoreline		Perennial Stream/Shoreline
Intermittent Stream/Shoreline		Intermittent Stream/Shoreline
Pipeline or Powerline		Pipeline or Powerline
Property Line		Property Line
River, Lake, or Other Water		River, Lake, or Other Water
Military		Military
Park/National Park		Park/National Park
INSET A		INSET A
Outside Jurisdiction		

[1] State or County; or their equivalent area for statistical purposes.

[2] A five-spoked asterisk following a minor civil division name indicates that the minor civil division is coextensive with an incorporated place and has the same name.

School Districts

Code	Name
01530	FLORENCE CITY SCHOOL DISTRICT
02010	LAUDERDALE COUNTY SCHOOL DISTRICT

KEY TO LINEAR FEATURE NAMES

1 Cox Creek Pkwy S (SR 133)
2 Veterans Park Dr (SR 133)
3 USHwy 43 (Woodward Ave)
4 S Court St (SR 2)
5 Chisholm Rd
6 Vine St
7 Stoney Point Rd (CoRd 24)
8 Wesley Cir
9 Cedar St
10 Patton St
11 Harris St
12 Jackson Rd (CoRd 41)
13 Lorraine Pkwy
14 Greenfield Rd
15 Phillips St
16 Sherrod Ct
17 W Cleveland Ave
18 W Collier Ave
19 Wildwood Plz
20 Susan St
21 Crestview Ct
22 N Sherrod Ave
23 Athens St
24 Patterson Dr
25 N Mandday Dr
26 S Rose Ct
27 S Fashion Ct
28 Matthews St
29 Womble St
30 Hoviland Dr
31 E Chisholm Rd
32 Bellemeade Ave
33 Military Rd
34 Beechwood Ct
35 Rickwood Ct
36 Huntington Wy
37 Lance Ln
38 Peabody St
39 Edgemont Dr
40 Lindsey St
41 Talbot St
42 Cherry Hill Homes St
43 Cedar Ridge Dr
44 Walker Ave
45 Barnes St
46 1980 Stat Bdy
47 Carver Rd (Carver Hts)
48 Carver Ct (Carver Hts)
49 W Mobile St
50 W Lello St
51 Campbell Cir
52 W Mattielou St
53 W Hawthorne St
54 Covington St
55 N Cypress St
56 Lion Dr
57 Oakview Cir
58 Dormitory Dr
59 Nance St (Carver Homes)
60 Westminister St
61 Perry St (Handy Homes)
62 Burgess St
63 Clearwater Dr
64 Ridgeway St
65 Westmoreland Ave
66 Lincoln St (Handy Homes)
67 Rogers Ave
68 W Tombigbee St
69 S Locust St
70 West End Dr
71 Meadow Ln
72 W Alabama St
73 S Cherokee St
74 Pleasant Cir
75 Mattielou St
76 N Morrison Ave
77 Morrison Ave
78 Grandview Ave
79 Forrest Ave
80 Stadium Dr (Grady Liles Rd)
81 Lillian St
82 Magnolia St
83 W Tennessee St
84 S Cypress St
85 Short Court St
86 E College St
87 Pickwick Dr
88 E Alabama St
89 S Cherry St
90 E Spring St
91 E Bluff St
92 Frontage Rd
93 Hilltop Ct
94 N Glendale St
95 Highland Ave
96 Sunnyside St
97 Alaska Ave
98 St Paul St
99 St Clair St
100 Thurman St
101 Lauderdale St
102 S Magnolia St
103 Spring Ct
104 Central Ave
105 Douglaston Ave
106 Will John Ave
107 Brookline Dr
108 Hickory Hills Ct
109 Vanderbilt Ave
110 Sheraton Ln
111 Broadway St (W Mall Rd)
112 Morgan St
113 S Wesley St
114 Dogwood Dr
115 Dudley Ave
116 Woodard Ave
117 S Auburn St
118 Terrace Pl
119 N Spur St
120 Deer Trail Ln
121 Lawton Ave
122 Carlyle Ave (Carlyle St)
123 St Peter St
124 Ironside St
125 Muscle Shoals Dr
126 Phoenix Ave
127 Vulcan Ave
128 Erskine Ave
129 E Cleveland Ave
130 Friar Tuck Ct
131 S Nance St
132 Little John St
133 Saint Charles St
134 Catherine Ct
135 Michael Ct
136 Woodward Ave
137 Queensbury Ln
138 Shadow Wood Ln
139 Dovewood Pl
140 Heathrow Ct
141 Stanwood Ct
142 Ashwoody Dr
143 Castlewood Ct
144 S Connor Al
145 Westmeade Ct
146 Westmeade Clr
147 Melinda Dr
148 Keonce Dr
149 Charlotte Ct
150 Duncan Ave
151 Colorado Ave (Colorado St)
152 Briarwood Dr
153 Brannon Ct
154 N Spurr Ave
155 Palm St (Palm Ave)
156 W Spring St (Veterans Dr)
157 Martha Ann Ln
158 Westmoreland St
159 Cambridge Ct
160 Woodbury Ct
161 Woodfield Ct
162 Vivian Ct
163 Kirkman Al
164 N Spurr St
165 Throgmartin Br
166 W 13 1/2 Ave
167 Louisville and Nashville RR
168 Southern Ry
169 Tennessee Valley Authority Rail Yd

KEY TO GEOGRAPHIC NAMES

170 St. Florian 67536

Key to Adjacent Sheets

3	4	5
8	9	10

ST: Alabama (01)
COU: Lauderdale County (077)

SHEET 9 OF 12 PARENT SHEETS

(SDV03) 0590107700900000000

Base map generated using digital data obtained at 1:100000 scale through a cooperative program with the United States Geological Survey, Department of the Interior.