2003 – 2004 SCHOOL DISTRICT VERIFICATION MAP

32.648549N
85.119958W

32.648549N
84.967262W

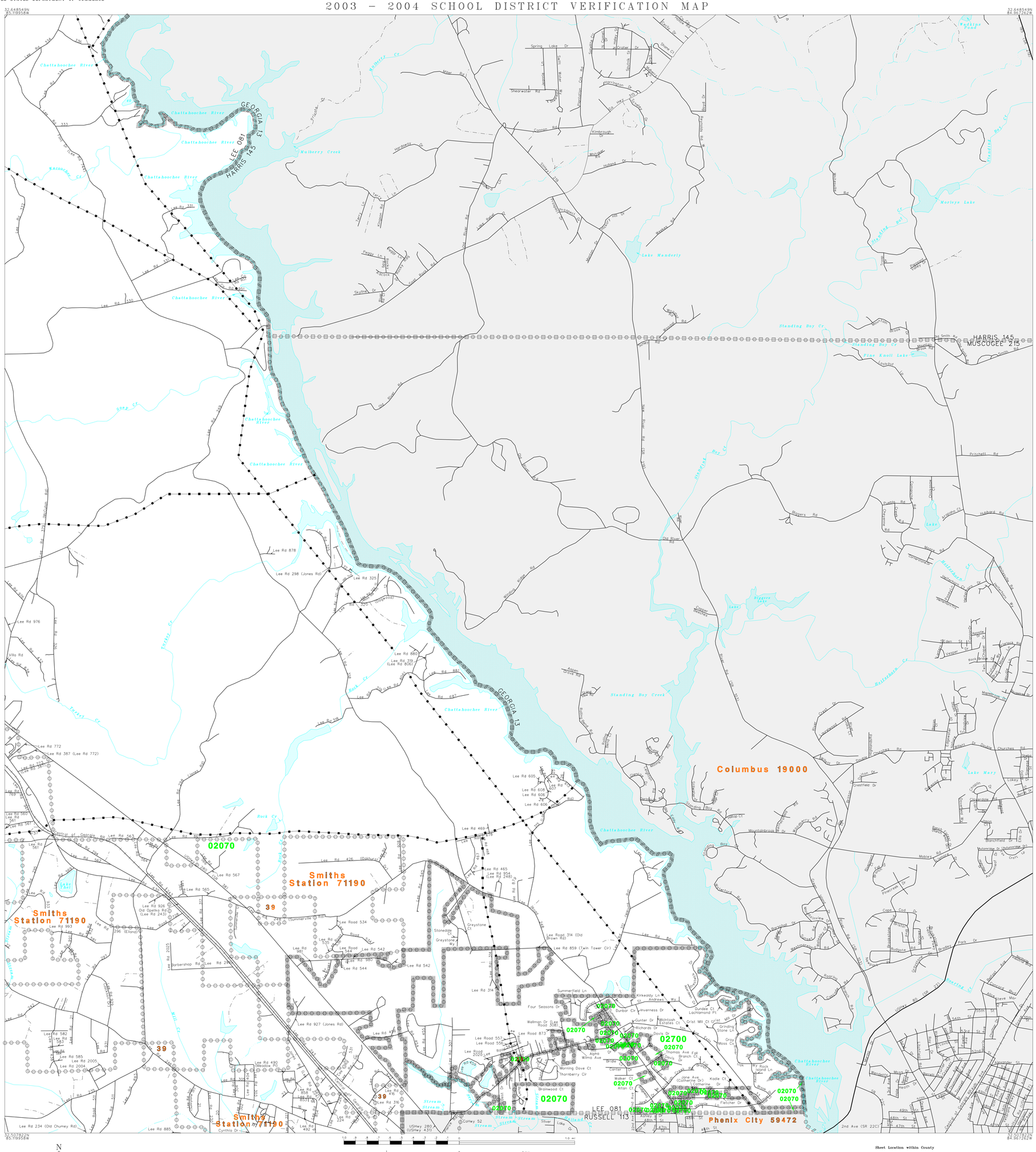

32.507822N
85.119958W

32.507822N
84.967262W

The plotted map scale is 1:19200

Sheet Location within County

L E G E N D

SYMBOL DESCRIPTION	SYMBOL	NAME STYLE
INTERNATIONAL		INTERNATIONAL
AMERICAN INDIAN RESERVATION		AMERICAN INDIAN RESERVATION
ALASKA NATIVE REGIONAL CORPORATION		ALASKA NATIVE REGIONAL CORPORATION
STATE [1]		STATE
COUNTY [1]		COUNTY
MINOR CIVIL DIVISION [2]		MINOR CIVIL DIVISION
Incorporated Place		Incorporated Place
Unified School District		Unified School District
Secondary School District		Secondary School District
Elementary School District		Elementary School District
Interstate and Limited Access Highway		Interstate and Limited Access Highway
U.S.Highway or Secondary Road		U.S.Highway or Secondary Road
County or Connecting Road		County or Connecting Road
Neighborhood Road or City Street		Neighborhood Road or City Street
Railroad		Railroad
Perennial Stream/Shoreline		Perennial Stream/Shoreline
Intermittent Stream/Shoreline		Intermittent Stream/Shoreline
Pipeline or Powerline		Pipeline or Powerline
Property Line		Property Line
River, Lake, or Other Water		River, Lake, or Other Water
Military		Military
Park/National Park		Park/National Park
INSET A		INSET A
Outside Jurisdiction		

[1] State or County; or their equivalent area for statistical purposes.

[2] A five-spoked asterisk following a minor civil division name indicates that the minor civil division is coextensive with an incorporated place and has the same name.

School Districts

Code	Name
02070	LEE COUNTY SCHOOL DISTRICT
02700	PHENIX CITY CITY SCHOOL DISTRICT

KEY TO LINEAR FEATURE NAMES

1	Lee Rd 492	9	George Ct	17	Lee Rd 543	25	River Pointe Pl (Lee Rd 610)	33	5th Av Byp
2	Lee Rd 532	10	Hummingbird Ct	18	Lee Rd 166 (Lee Rd 771)	26	River Trace Trl (Lee Rd 611)	34	Lee Road 555
3	Lee Rd 982	11	Lee Rd 321 (Moss Hill Trl)	19	Lee Rd 854	27	Lee Road 734	35	Springfield Ct
4	Jones Rd (Lee Rd 224)	12	Lee Rd 322 (Moss Hill Trl)	20	Lee Rd 301 (Sandra Dr)	28	Culpepper Dr	36	Stoney Brook Ct
5	Pierce Rd (Lee Rd 427)	13	Lee Rd 416	21	Lee Rd 399 (Fairlane Dr)	29	Pierce Point Dr	37	Lee Rd 561
6	Lee Rd 229	14	Lee Rd 228 (Kolin Rd)	22	Lee Rd 580	30	Lee Road 2021		
7	Cox Ave	15	Lee Rd 225	23	Lee Road 489	31	Hawthorn Ln		
8	Scarlett Dr	16	Lee Rd 488 (Francis St)	24	River Rdg (Lee Rd 613)	32	Lee Rd 325		

KEY TO GEOGRAPHIC NAMES

38 Phenix City 59472 39 Smiths Station 71190

KEY TO AREAL FEATURE NAMES

40 Chattahoochee River

Key to Adjacent Sheets

4	5	
9	10	
13	14	

ST: Alabama (01)
COU: Lee County (081)

SHEET 10 OF 14 PARENT SHEETS

(SDV03) 0590108101000000000

Base map generated using digital data obtained at 1:100000 scale through a cooperative program with the United States Geological Survey, Department of the Interior.