INDEX FOR 2003 – 2004 SCHOOL DISTRICT VERIFICATION MAP

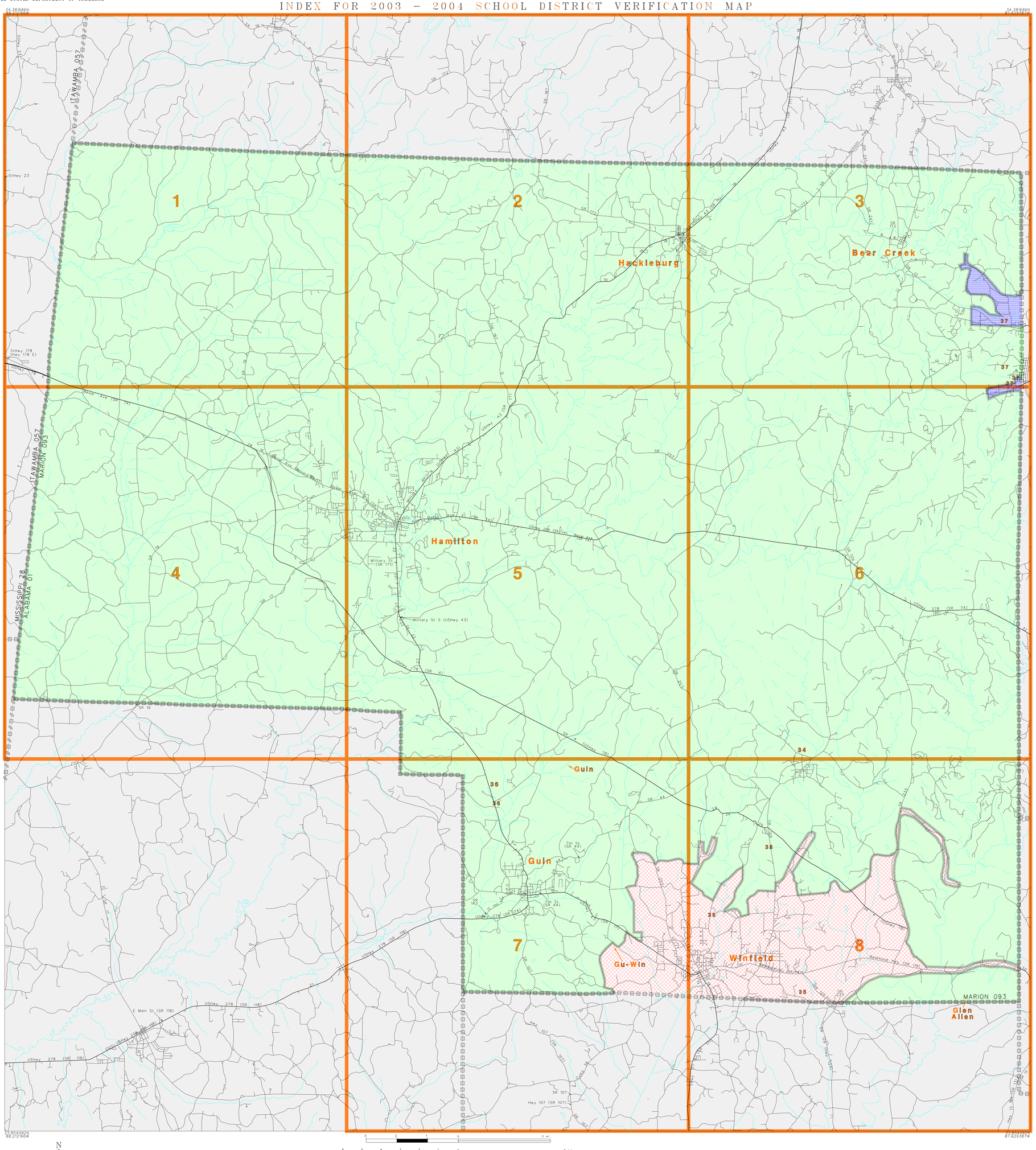

The plotted map scale is 1:72001

L E G E N D

SYMBOL DESCRIPTION	SYMBOL	NAME STYLE
COUNTY		COUNTY
Incorporated Place		Incorporated Place
Unified SD		Unified SD
Elementary SD		Elementary SD
Secondary SD		Secondary SD
Interstate and Limited Access Highway		Interstate and Limited Access Highway
U.S.Highway or Secondary Road		U.S.Highway or Secondary Road
County or Connecting Road		County or Connecting Road
Neighborhood Road or City Street		Neighborhood Road or City Street
Perennial Stream/Shoreline		Perennial Stream/Shoreline
Park/National Park		Park/National Park
INSET A		INSET A
Outside Jurisdiction		

01720

02310

03540

KEY TO LINEAR FEATURE NAMES

1 Knapp (SR 19)
2 Main St (Clay St)
3 SR 253
4 Cedar Tree St (SR 172)
5 Roy St (SR 253)
6 Old Hackleburg Rd (SR 253)
7 Evans St (SR 253)
8 High Ave (SR 172)
9 1st Ave N (SR 129)
10 Bankhead Ave (1st Ave N)
11 11th Ave E (SR 142)
12 Bankhead Hwy (SR 118)
13 Old Glen Allen Rd
14 11th Ave W (SR 142)
15 N Main St (SR 172)
16 Boardtree Rd (SR 74)
17 USHwy 43 (SR 171)
18 USHwy 43 (SR 17)
19 Andrew Jackson Hwy (USHwy 43)
20 W Main St (USHwy 278)
21 2nd Ave (USHwy 278)
22 Military St S (USHwy 43)
23 Military St (SR 171)
24 CoHwy 68 (USHwy 78)
25 Bankhead Ave (SR 171)
26 Pisgah Dulon Rd (USHwy 78)
27 S Military St (SR 171)
28 Boardtree Rd (Bexor West)
29 CoHwy 468 (USHwy 78)
30 USHwy 78 (SR 118)
31 SR 129
32 USHwy 278 (SR 74)
33 Campbell Rd (SR 13)

KEY TO GEOGRAPHIC NAMES

34 Brilliant
35 Glen Allen
36 Guin
37 Haleyville
38 Winfield

ST: Alabama (01)
COU: Marion County (093)

INDEX MAP (TOTAL PARENT SHEETS 8 TOTAL INSET SHEETS 0)

(SDV03) 05901093000000000000

Base map generated using digital data obtained at 1:100000 scale through a cooperative program with the United States Geological Survey, Department of the Interior.