INDEX FOR 2003 – 2004 SCHOOL DISTRICT VERIFICATION MAP

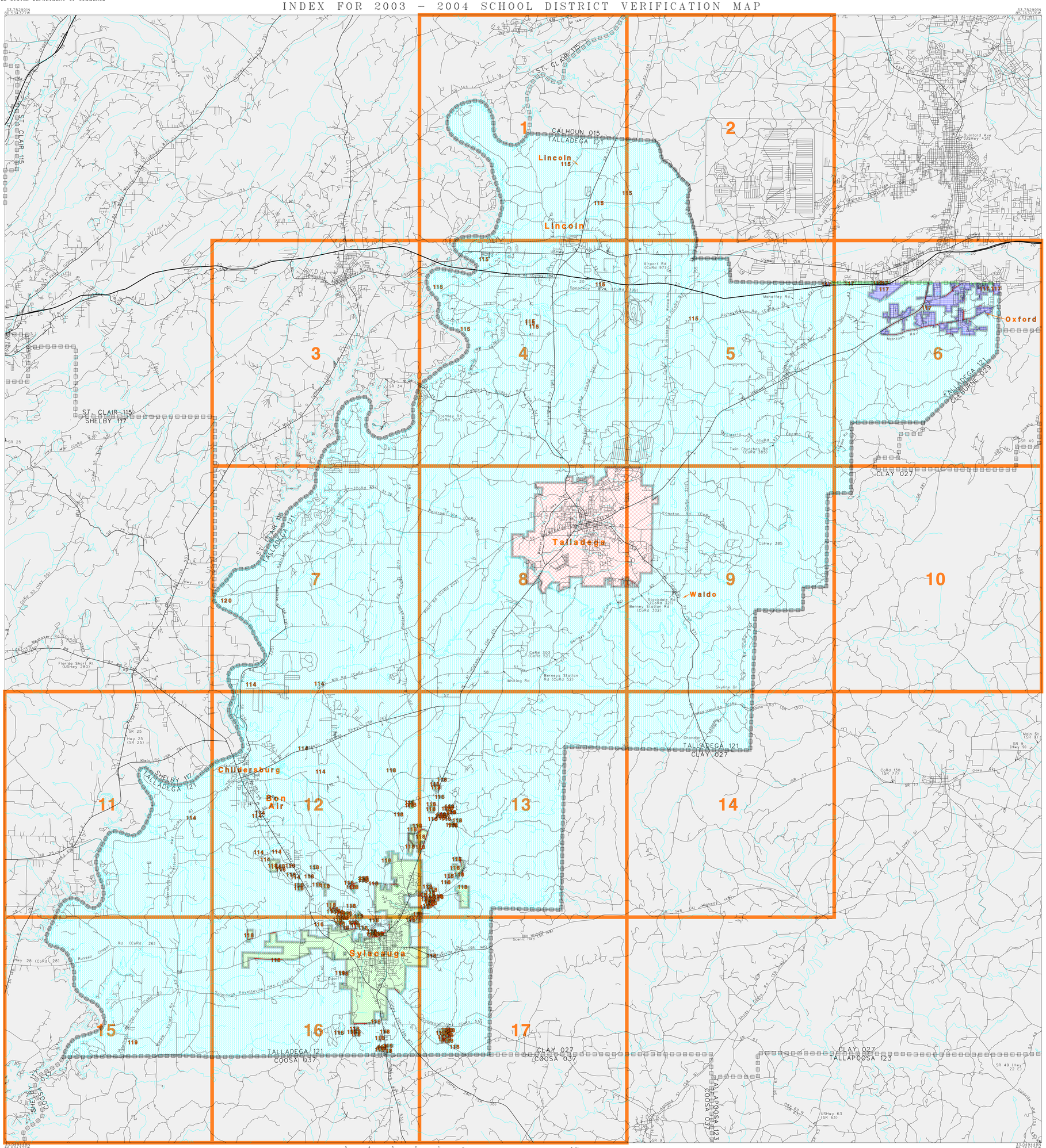

LEGEND

SYMBOL DESCRIPTION	SYMBOL	NAME STYLE
COUNTY		COUNTY
Incorporated Place		Incorporated Place
Unified SD		Unified SD
Elementary SD		Elementary SD
Secondary SD		Secondary SD
Interstate and Limited Access Highway		Interstate and Limited Access Highway
U.S.Highway or Secondary Road		U.S.Highway or Secondary Road
County or Connecting Road		County or Connecting Road
Neighborhood Road or City Street		Neighborhood Road or City Street
Perennial Stream/Shoreline		Perennial Stream/Shoreline
Park/National Park		Park/National Park
INSET A		INSET A
Outside Jurisdiction		

02635
03120
03150
03180

KEY TO LINEAR FEATURE NAMES

1 Curry Station Rd (CoRd 399)
2 Cooling Rd (CoRd 63)
3 Heart of Dixie Hwy (USHwy 231)
4 Hwy 234 (SR 53)
5 Florida Short Rt (USHwy 280)
6 W 10th St (SR 202)
7 Al Hwy 21 S (SR 21)
8 Clydesdale Ave (SR 202)
9 E 10th St (SR 202)
10 Al Hwy 21 N (Quintard Dr)
11 SR 9 (Hwy 9)
12 Al Hwy 9 (SR 9)
13 N Main St (SR 9)
14 S Main St (SR 9)
15 Dunnavant Rd SE (SR 25)
16 Main St (CoHwy 26)
17 SR 144
18 SR 34
19 Old County Hwy 26 (SR 144)
20 Martin Crossing Rd (SR 144)
21 Stemly Bridge Rd (SR 34)
22 Al Hwy 174 (SR 174)
23 Cropwell Dr (SR 34)
24 Stemley Bridge Rd (SR 34)
25 Bear Creek Rd (CoRd 43)
26 Old Highway 280 (CoRd 280)
27 CoRd 61 (N Main St)
28 Hwy 61 (CoRd 61)
29 Hebb Rd (CoRd 61)
30 Main St
31 Brickstore Rd (CoHwy 466)
32 Dry Valley Rd (N CoRd 399)
33 E Renfroe Rd (CoRd 191)
34 W Mc Millan St (CoRd 42)
35 Ironton Rd
36 Forest Hill Dr (CoRd 180)
37 Cemetery Mountain Rd (CoRd 394)
38 6th Ave SW
39 Bon Air Rd
40 Old Birmingham Hwy (Old US Hwy 280)
41 Springhill Rd (CoHwy 363)
42 Childersburg Fayetteville Hwy (CoRd 8)
43 Silver Run Rd (Jennifer Rd)
44 Eastabogo Rd (CoRd 93)
45 Fayetteville Rd (CoRd 34)
46 Gene E Stewart Blvd
47 McElderry Rd (CoRd 47)
48 Jenifer Rd (CoRd 58)
49 Priebes Mill Rd
50 Jennifer Rd (CoRd 58)
51 Renfroe Rd (CoRd 191)
52 Old Lincoln Hwy
53 Stemley Bridge Rd (Stemley Rd)
54 Cburg Fytvl Hwy (CoRd 8)
55 John N Wills Ave (CoRd 5)
56 Old Fayetteville Rd (CoRd 34)
57 Alpine Winterboro Rd
58 Bullocks Ferry Rd (CoRd 208)
59 Logan Martin Rd (CoRd 54)
60 New Maryland Rd (CoRd 207)
61 Berney Station Rd (CoRd 302)
62 W McMillian St
63 Green Acres Rd
64 Hepzibah Rd (CoRd 207)
65 Berneys Station Rd (CoRd 52)
66 Lower Bon Air Rd
67 Bentley St
68 Ponder Ln (McElderry Rd)
69 Stemply Rd (CoRd 207)
70 CoRd 191 (CoRd 42)
71 CoRd 7
72 W Fort Williams St (CoRd 34)
73 SR 49 (Hwy 22 E)
74 SR 22 (Hwy 22 East)
75 Al Hwy 21 S (SR 1)
76 McClellan Blvd (SR 21)
77 S Quintard Ave (SR 21)
78 Hamric Dr W (USHwy 78W)
79 USHwy 78 W (SR 4)
80 USHwy 78 (SR 4)
81 Godsden Hwy (SR 7)
82 Parkway Dr SE (SR 4)
83 USHwy 11 (Pope Ave)
84 USHwy 411 (SR 25)
85 Holiday Park Dr (SR 4)
86 Cedar Grove Rd (SR 25)
87 Moody Pkwy (USHwy 411)
88 Ashville Rd NE (USHwy 411)
89 USHwy 280 (SR 38)
90 Cheshire Rd (USHwy 280)
91 Hwy 25 (SR 25)
92 Hwy 280 (Florida Short Rt)
93 3rd St (SR 148)
94 USHwy 231 (SR 53)
95 Jackson St (SR 21)
96 Fort Lashley Ave (SR 21)
97 Broadway Ave (SR 21)
98 N Broadway Ave (SR 21)
99 1st St SW (SR 76)
100 Coosa Pines Rd (SR 235)
101 1st St SE (SR 76)
102 E 3rd St (SR 148)
103 Sloan Ave W (SR 275)
104 Battle St W (SR 21)
105 East St S (SR 77)
106 South St W (SR 77)
107 North St W (SR 21)
108 South St E (SR 77)
109 West St N (SR 275)
110 SR 21 N (Broadway Ave)
111 S Broadway Ave (SR 21)
112 Talladega Hwy (SR 21)
113 N East St (SR 77)

KEY TO GEOGRAPHIC NAMES

114 Childersburg
115 Lincoln
116 Oak Grove
117 Oxford
118 Sylacauga
119 Talladega Springs
120 Vincent

N
W E
S

5 4 3 2 1 0 5 mi
8 7 6 5 4 3 2 1 0 8 km
The plotted map scale is 1:96002

ST: Alabama (01)
COU: Talladega County (121)

INDEX MAP (TOTAL PARENT SHEETS 17 TOTAL INSET SHEETS 0)
(SDV03) 05901121000000000000

Base map generated using digital data obtained at 1:100000 scale through a cooperative program with the United States Geological Survey, Department of the Interior.