2003 – 2004 SCHOOL DISTRICT VERIFICATION MAP

32.870517N 86.033039W
32.870517N 85.879964W

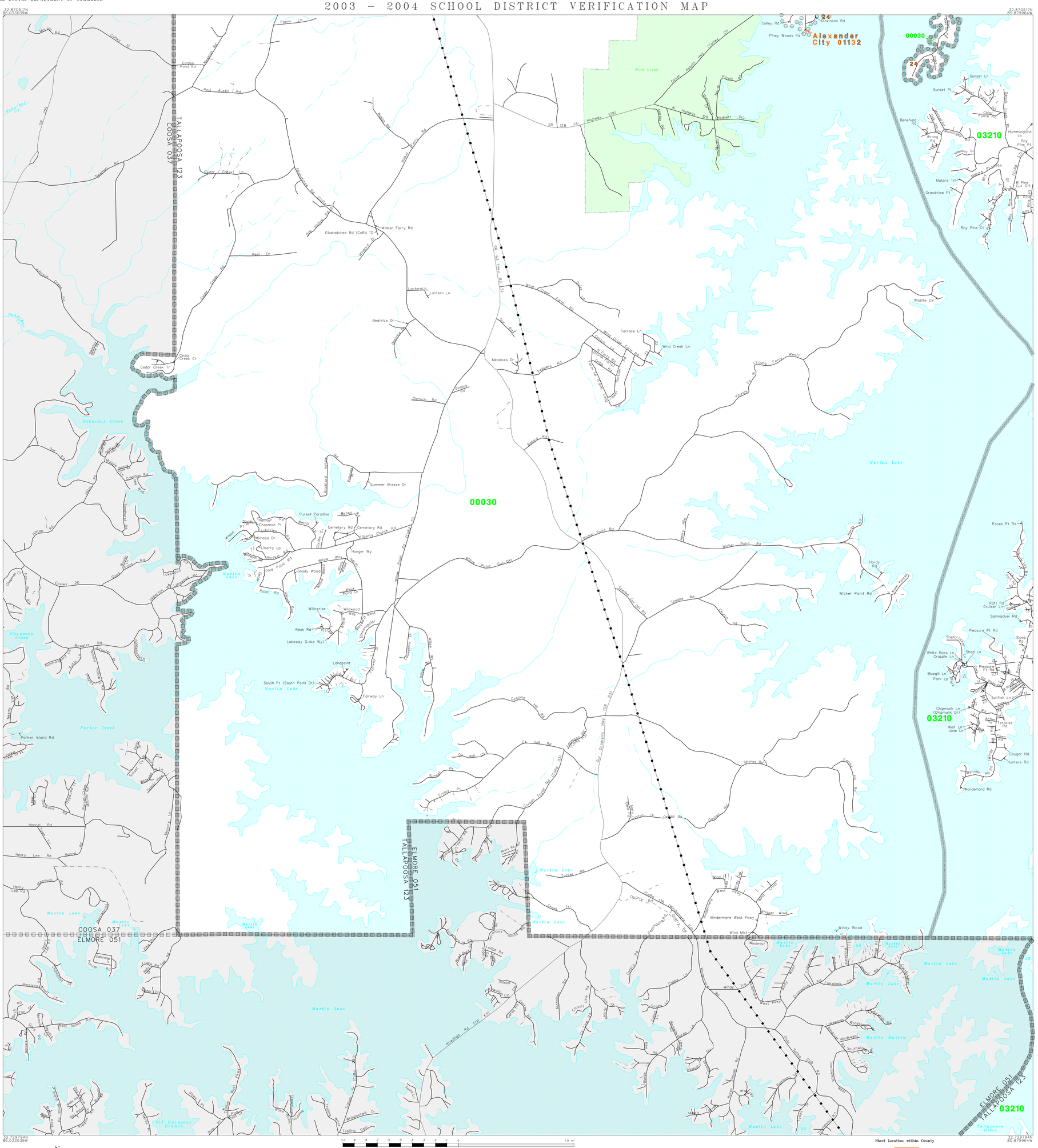

32.729794N 86.033039W
32.729794N 85.879964W

N
W E
S

The plotted map scale is 1:19200

Sheet Location within County

L E G E N D

SYMBOL DESCRIPTION	SYMBOL	NAME STYLE
INTERNATIONAL		INTERNATIONAL
AMERICAN INDIAN RESERVATION		AMERICAN INDIAN RESERVATION
ALASKA NATIVE REGIONAL CORPORATION		ALASKA NATIVE REGIONAL CORPORATION
STATE [1]		STATE
COUNTY [1]		COUNTY
MINOR CIVIL DIVISION [2]		MINOR CIVIL DIVISION
Incorporated Place		Incorporated Place
Unified School District		Unified School District
Secondary School District		Secondary School District
Elementary School District		Elementary School District
Interstate and Limited Access Highway		Interstate and Limited Access Highway
U.S.Highway or Secondary Road		U.S.Highway or Secondary Road
County or Connecting Road		County or Connecting Road
Neighborhood Road or City Street		Neighborhood Road or City Street
Railroad		Railroad
Perennial Stream/Shoreline		Perennial Stream/Shoreline
Intermittent Stream/Shoreline		Intermittent Stream/Shoreline
Pipeline or Powerline		Pipeline or Powerline
Property Line		Property Line
River, Lake, or Other Water		River, Lake, or Other Water
Military		Military
Park/National Park		Park/National Park
INSET A		INSET A
Outside Jurisdiction		

[1] State or County; or their equivalent area for statistical purposes.
[2] A five-spoked asterisk following a minor civil division name indicates that the minor civil division is coextensive with an incorporated place and has the same name.

School Districts

Code	Name
00030	ALEXANDER CITY CITY SCHOOL DISTRICT
03210	TALLAPOOSA COUNTY SCHOOL DISTRICT

KEY TO LINEAR FEATURE NAMES

1	Hummingbird Ln	4	Wrong Rd	7	Oaks Knoll	10	Erickson Rd	13	Crows Nest	16	Nut Hatch Rd	19	Coyote Rd	22	Creek Cir (Wind Creek Cir)
2	Rolling Wood Ln	5	Sunset Cv	8	Captains Rd	11	Blue Jay Rd	14	Hybrid Ln	17	Claytons Ln	20	Adcock Rd	23	Old Cemetery Rd
3	Henley Rd	6	Woodcreek Tri	9	Sail Boat Rd	12	Sweeten Rd	15	Fern Rd	18	Doe Rd	21	Beaver Ln		

KEY TO GEOGRAPHIC NAMES

24 Alexander City 01132

KEY TO AREAL FEATURE NAMES

25 Martin Lake

Key to Adjacent Sheets

	1	5
	7	8
	10	11

ST: Alabama (01)
COU: Tallapoosa County (123)

SHEET 7 OF 15 PARENT SHEETS

(SDV03) 0590112300700000000

US CENSUS – SCHOOL DISTRICT VERIFICATION
FILE CREATED BY GEO-MSB: 2004-02-23

Base map generated using digital data obtained at 1:100000 scale through a cooperative program with the United States Geological Survey, Department of the Interior.