INDEX FOR 2003 – 2004 SCHOOL DISTRICT VERIFICATION MAP

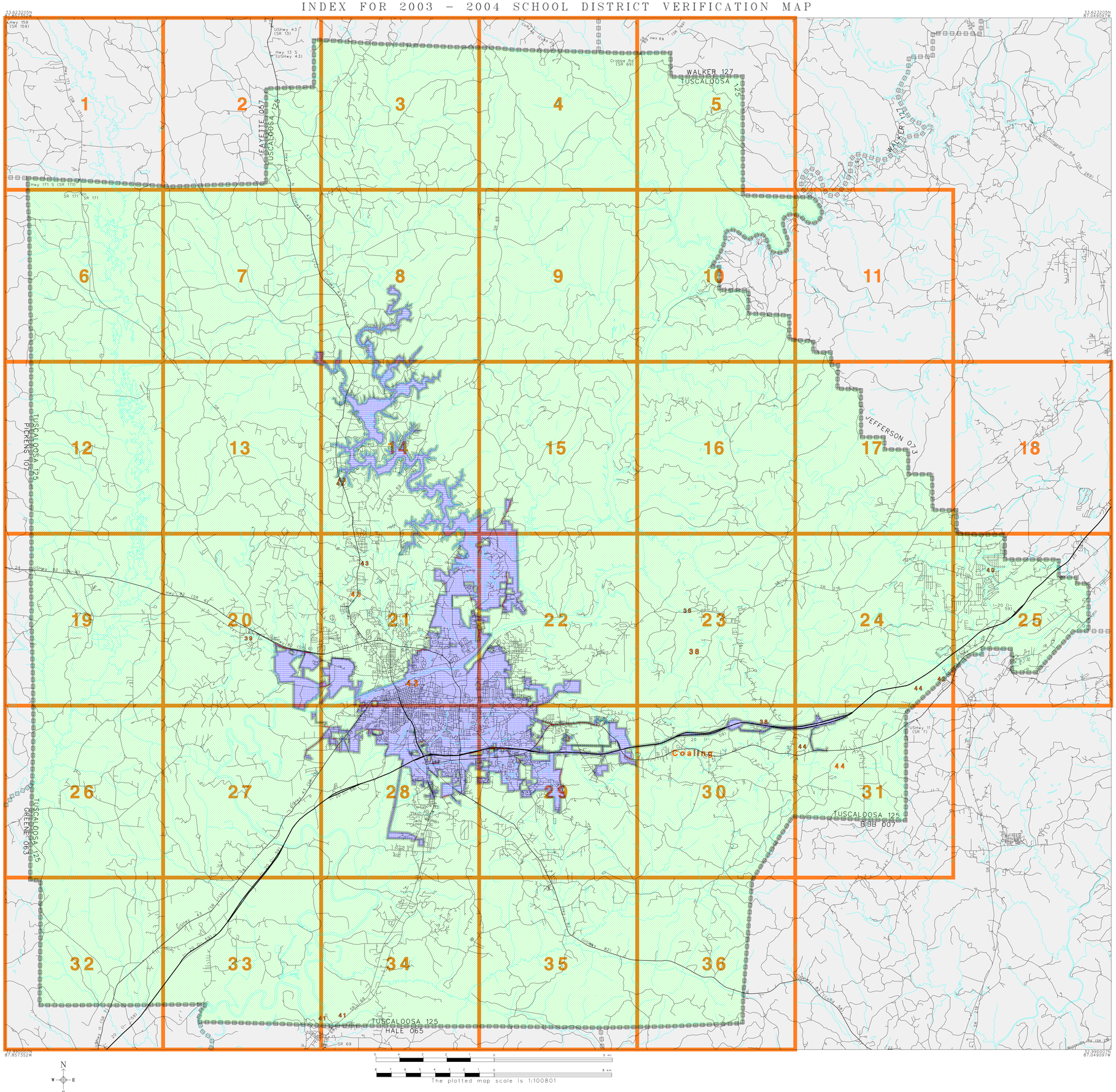

L E G E N D

SYMBOL DESCRIPTION	SYMBOL	NAME STYLE
COUNTY		COUNTY
Incorporated Place		Incorporated Place
Unified SD		Unified SD
Elementary SD		Elementary SD
Secondary SD		Secondary SD
Interstate and Limited Access Highway		Interstate and Limited Access Highway
U.S.Highway or Secondary Road		U.S.Highway or Secondary Road
County or Connecting Road		County or Connecting Road
Neighborhood Road or City Street		Neighborhood Road or City Street
Perennial Stream/Shoreline		Perennial Stream/Shoreline
Park/National Park		Park/National Park
INSET A		INSET A
Outside Jurisdiction		

03360

03390

KEY TO LINEAR FEATURE NAMES

1	I- 20 (I- 59)	11	CoRd 75	20	Hwy 171 North (SR 171)	29	McFarland Blvd E (USHwy 82)
2	I- 359 (SR 7)	12	Chadwick Pl (SR 69)	21	CoRd 95 (SR 69)	30	McFarland Blvd N (USHwy 82)
3	University Blvd E (SR 215)	13	SR 215 (Old Montgomery Hwy)	22	USHwy 82 (CoRd 58)	31	Hwy 82 E (USHwy 82)
4	USHwy 43 (SR 13)	14	Bucksville Rd (SR 216)	23	Hwy 13 S (USHwy 43)	32	Hwy 11 N (USHwy 11)
5	SR 13 (USHwy 43)	15	University Blvd (SR 215)	24	USHwy 82 (SR 6)	33	McFarland Blvd NE (USHwy 82)
6	USHwy 11 (SR 7)	16	Greensboro Ave (SR 215)	25	Mc Farland Blvd (USHwy 82)	34	Hwy 43 North (SR 13)
7	Skyland Blvd E (USHwy 11)	17	Old Birmingham Hwy (SR 216)	26	8th St (USHwy 11)	35	McFarland Blvd (USHwy 82)
8	Hwy 43 N (USHwy 43)	18	Old Greensboro Rd (SR 69)	27	Clinton Dr (SR 7)	36	Greensboro Rd (SR 69)
10	S Lurleen B Wallace Blvd (SR 7)	19	Hwy 69 S (SR 69)	28	Skyland Blvd (SR 7)	37	S Lurleen B Wallace Blvd (SR 13)

KEY TO GEOGRAPHIC NAMES

9	Tuscaloosa	40	Lake View	43	Northport
38	Brookwood	41	Moundville	44	Vance
39	Coker	42	North Bibb		

ST: Alabama (01)
COU: Tuscaloosa County (125)

INDEX MAP (TOTAL PARENT SHEETS 36 TOTAL INSET SHEETS 0)

(SDV03) 0590112500000000000

Base map generated using digital data obtained at 1:100000 scale through a cooperative program with the United States Geological Survey, Department of the Interior.