UNITED STATES DEPARTMENT OF COMMERCE BUREAU OF THE CENSUS

2003 - 2004 SCHOOL DISTRICT VERIFICATION MAP

39.747057N 121.909901W

39.747057N 121.836168W

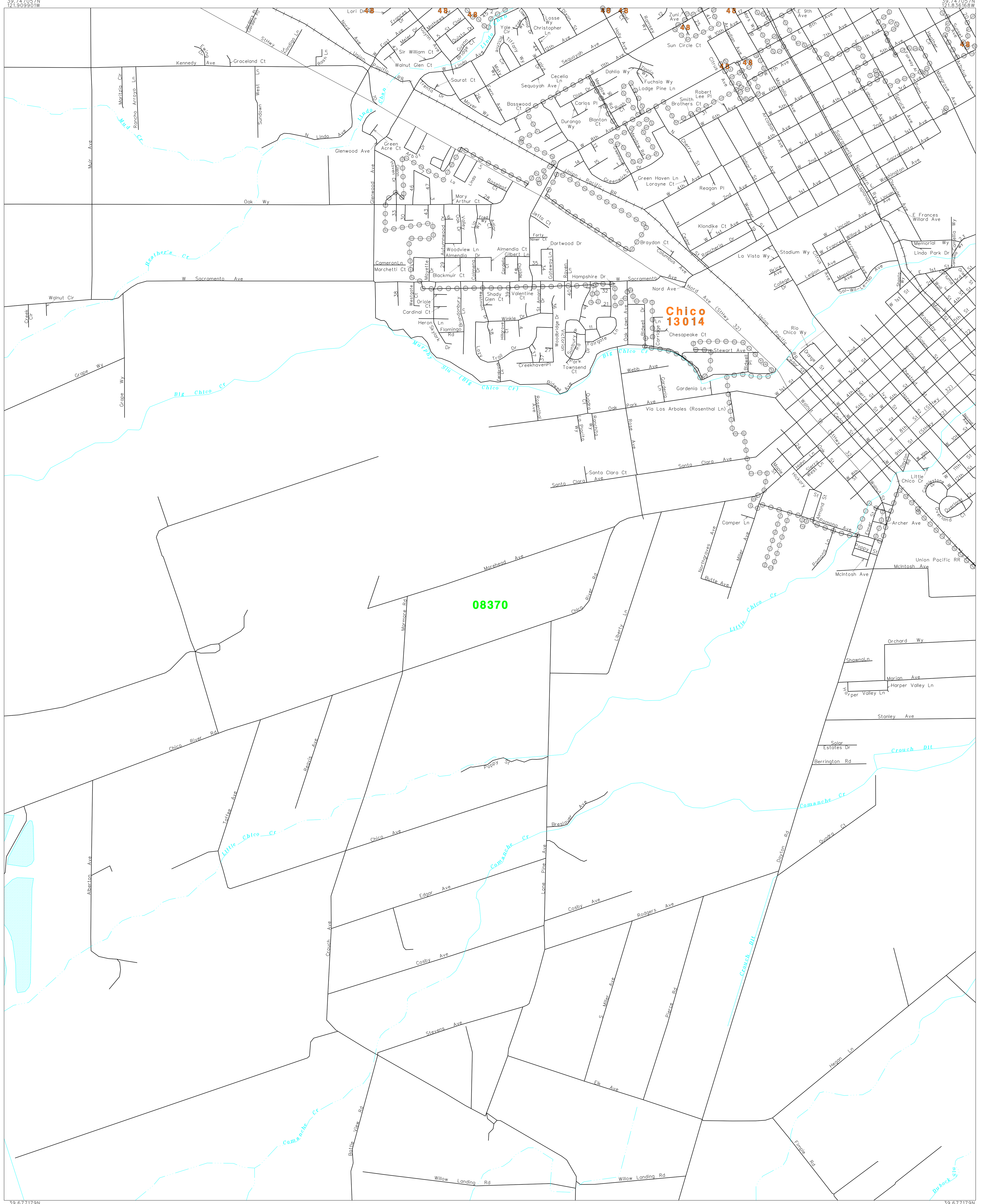

39.677179N 121.909901W

39.677179N 121.836168W

N W E S

The plotted map scale is 1:12000

L E G E N D

SYMBOL DESCRIPTION	SYMBOL	NAME STYLE
INTERNATIONAL		INTERNATIONAL
AMERICAN INDIAN RESERVATION		AMERICAN INDIAN RESERVATION
ALASKA NATIVE REGIONAL CORPORATION		ALASKA NATIVE REGIONAL CORPORATION
STATE [1]		STATE
COUNTY [1]		COUNTY
MINOR CIVIL DIVISION [2]		MINOR CIVIL DIVISION
Incorporated Place		Incorporated Place
Unified School District		Unified School District
Secondary School District		Secondary School District
Elementary School District		Elementary School District
Interstate and Limited Access Highway		Interstate and Limited Access Highway
U.S.Highway or Secondary Road		U.S.Highway or Secondary Road
County or Connecting Road		County or Connecting Road
Neighborhood Road or City Street		Neighborhood Road or City Street
Railroad		Railroad
Perennial Stream/Shoreline		Perennial Stream/Shoreline
Intermittent Stream/Shoreline		Intermittent Stream/Shoreline
Pipeline or Powerline		Pipeline or Powerline
Property Line		Property Line
River, Lake, or Other Water		River, Lake, or Other Water
Military		Military
Park/National Park		Park/National Park
INSET A		INSET A
Outside Jurisdiction		

[1] State or County; or their equivalent area for statistical purposes.

[2] A five-spoked asterisk following a minor civil division name indicates that the minor civil division is coextensive with an incorporated place and has the same name.

School Districts

Code	Name
08370	CHICO UNIFIED

KEY TO LINEAR FEATURE NAMES

1	Woodminister Ct (Woodminster Ct)	11	Clairidge Ln	21	Burkeshire Ct	31	Capshaw Ct	41	Savannah Ln
2	Alamo Ave	12	Sequoyah Ave	22	E 6th St	32	Chattswood Ct	42	Streamside Ct
3	West Wind Dr	13	Leafwood Ct	23	Vallombrosa Ave	33	Watts Estates Dr	43	Four Acre Ct
4	Teagarden Ct (Bridlewood Ct)	14	Willowbrook Wy	24	Ash St (Ash Pkwy)	34	Richland Ct	44	McArthur Ln
5	St Clair Dr	15	Springbrook Ct	25	Greenwood Ln	35	Radcliff Ln	45	Pearman Ct
6	Woodview Ln	16	Grass Ct	26	Cherry Glenn Ct	36	Carrgrove Ct	46	Westwind St (West Wind Dr)
7	Capstone St (Capstone Ct)	17	W 10th Ave	27	Scottsdale Ct	37	Leafcrest Dr	47	Windecker Dr
8	Knightsbridge Ln	18	W 9th Ave	28	Covington Ct	38	Westmont Ct (Woodmont Ct)		
9	Morninghome Ct	19	Mechoopda St	29	Autumnwood Ct	39	Kingsburry Ct		
10	Grant Ave	20	Sherman Ave	30	Almond Vista Ct	40	Donalli Ln		

KEY TO GEOGRAPHIC NAMES

48 Chico 13014

Sheet Location within County

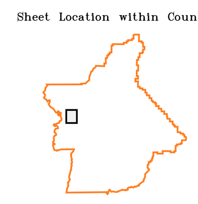

Key to Adjacent Sheets

	B01	B02
	B04	B05
	B07	B08

ST: California (06)
COU: Butte County (007)

INSET SHEET B04

(SDV03) 06006007660400000000

US CENSUS - SCHOOL DISTRICT VERIFICATION
FILE CREATED BY GEO-MSB: 2004-05-19

Base map generated using digital data obtained at 1:100000 scale through a cooperative program with the United States Geological Survey, Department of the Interior.