2003 - 2004 SCHOOL DISTRICT VERIFICATION MAP

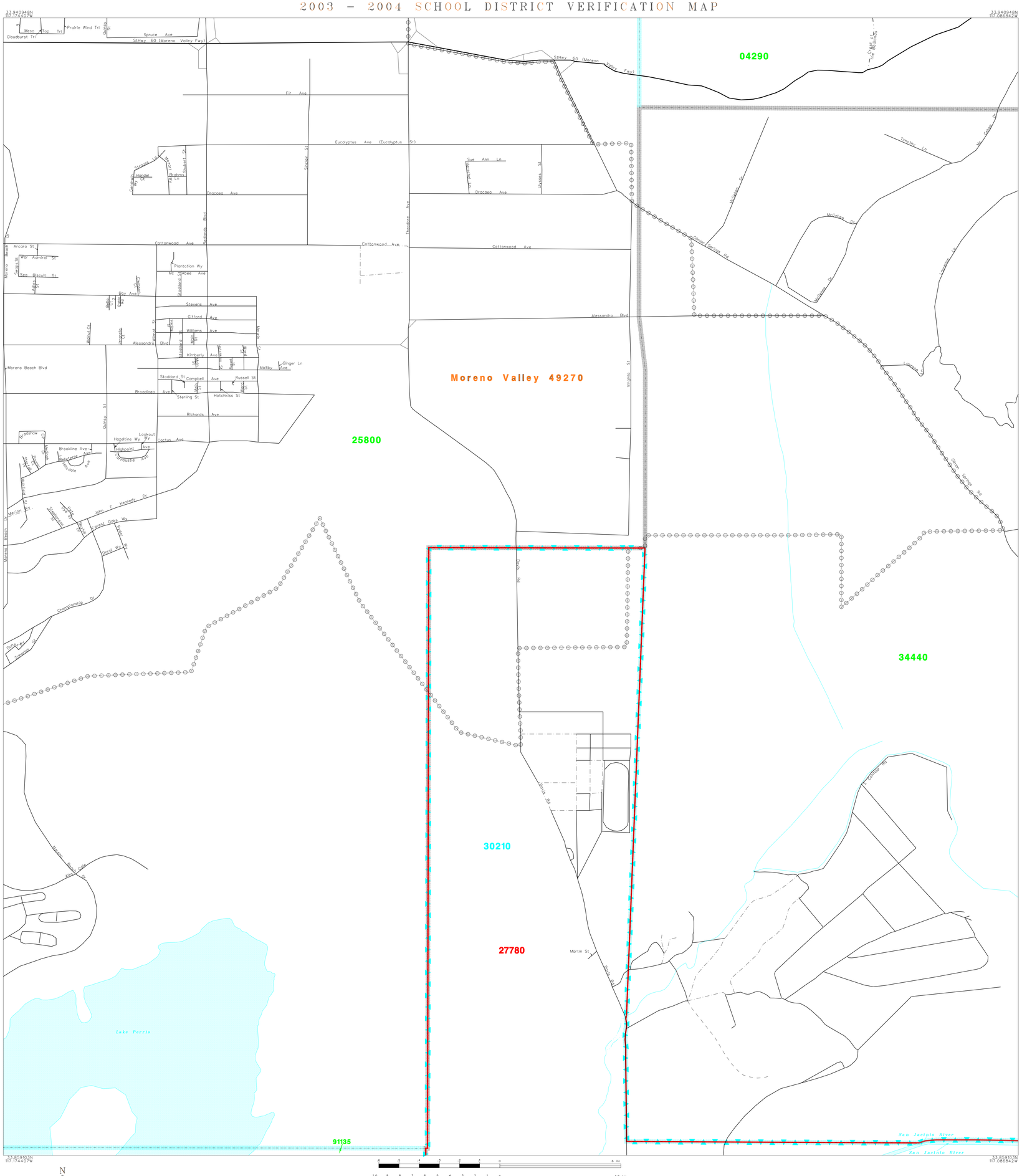

The plotted map scale is 1:12000

Sheet Location within County

LEGEND

SYMBOL DESCRIPTION	SYMBOL	NAME STYLE
INTERNATIONAL		INTERNATIONAL
AMERICAN INDIAN RESERVATION		AMERICAN INDIAN RESERVATION
ALASKA NATIVE REGIONAL CORPORATION		ALASKA NATIVE REGIONAL CORPORATION
STATE [1]		STATE
COUNTY [1]		COUNTY
MINOR CIVIL DIVISION [2]		MINOR CIVIL DIVISION
Incorporated Place		Incorporated Place
Unified School District		Unified School District
Secondary School District		Secondary School District
Elementary School District		Elementary School District
Interstate and Limited Access Highway		Interstate and Limited Access Highway
U.S.Highway or Secondary Road		U.S.Highway or Secondary Road
County or Connecting Road		County or Connecting Road
Neighborhood Road or City Street		Neighborhood Road or City Street
Railroad		Railroad
Perennial Stream/Shoreline		Perennial Stream/Shoreline
Intermittent Stream/Shoreline		Intermittent Stream/Shoreline
Pipeline or Powerline		Pipeline or Powerline
Property Line		Property Line
River, Lake, or Other Water		River, Lake, or Other Water
Military		Military
Park/National Park		Park/National Park
INSET A		INSET A
Outside Jurisdiction		

[1] State or County; or their equivalent area for statistical purposes.

[2] A five-spoked asterisk following a minor civil division name indicates that the minor civil division is coextensive with an incorporated place and has the same name.

School Districts

Code	Name
04290	BEAUMONT UNIFIED
25800	MORENO VALLEY UNIFIED
34440	SAN JACINTO UNIFIED
91135	VAL VERDE UNIFIED
30210	PERRIS UNION HIGH
27780	NUVIEW UNION ELEMENTARY

KEY TO LINEAR FEATURE NAMES

1 Crestview Cir
2 Curtis Cir
3 Deep Valley Trl

Key to Adjacent Sheets

B10	B11	B12
B20	B21	B22
B30	B31	B32

ST: California (06)
COU: Riverside County (065)

INSET SHEET B21

(SDV03) 06006065662100000000

Base map generated using digital data obtained at 1:100000 scale through a cooperative program with the United States Geological Survey, Department of the Interior.