2003 – 2004 SCHOOL DISTRICT VERIFICATION MAP

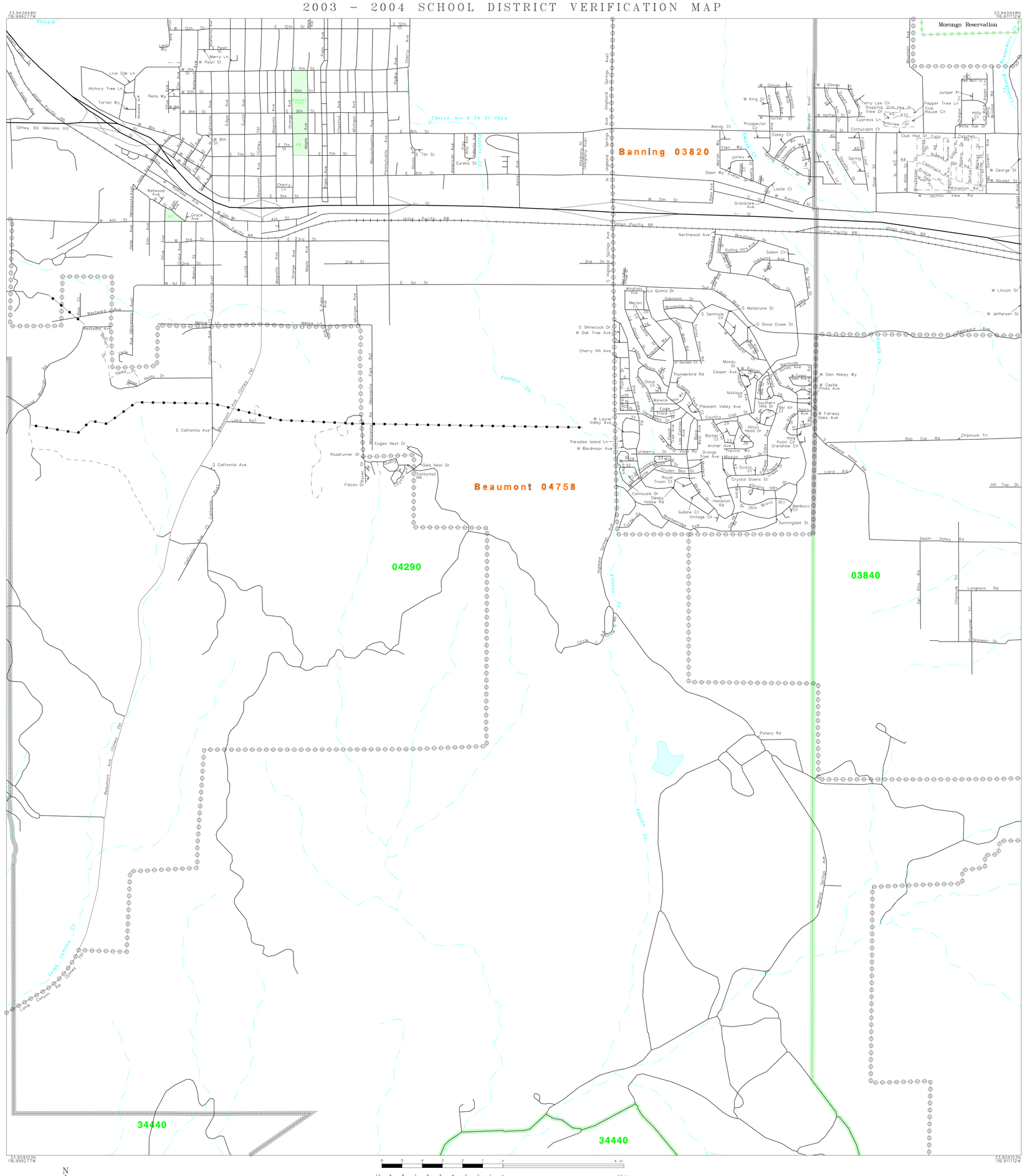

L E G E N D

SYMBOL DESCRIPTION	SYMBOL	NAME STYLE
INTERNATIONAL		INTERNATIONAL
AMERICAN INDIAN RESERVATION		AMERICAN INDIAN RESERVATION
ALASKA NATIVE REGIONAL CORPORATION		ALASKA NATIVE REGIONAL CORPORATION
STATE [1]		STATE
COUNTY [1]		COUNTY
MINOR CIVIL DIVISION [2]		MINOR CIVIL DIVISION
Incorporated Place		Incorporated Place
Unified School District		Unified School District
Secondary School District		Secondary School District
Elementary School District		Elementary School District
Interstate and Limited Access Highway		Interstate and Limited Access Highway
U.S.Highway or Secondary Road		U.S.Highway or Secondary Road
County or Connecting Road		County or Connecting Road
Neighborhood Road or City Street		Neighborhood Road or City Street
Railroad		Railroad
Perennial Stream/Shoreline		Perennial Stream/Shoreline
Intermittent Stream/Shoreline		Intermittent Stream/Shoreline
Pipeline or Powerline		Pipeline or Powerline
Property Line		Property Line
River, Lake, or Other Water		River, Lake, or Other Water
Military		Military
Park/National Park		Park/National Park
INSET A		INSET A
Outside Jurisdiction		

[1] State or County; or their equivalent area for statistical purposes.

[2] A five-spoked asterisk following a minor civil division name indicates that the minor civil division is coextensive with an incorporated place and has the same name.

School Districts

Code	Name
03840	BANNING UNIFIED
04290	BEAUMONT UNIFIED
34440	SAN JACINTO UNIFIED

KEY TO LINEAR FEATURE NAMES

1	Cottonwood Cir	8	East Lake Ct	15	Harbour Town Wy	22	Littler Ave	29	Rodriguez Ave	36	Tamarisk Dr	43	Acacia Wy
2	Magnolia Ave	9	Edgar Ave	16	Hawk Dr	23	Lopez Wy	30	Saint Andrews Wy	37	Tuckaway Ave	44	W George St
3	Miller Rd	10	Elsie Lee Cir	17	W Hilton Head Dr	24	Malfield Ct	31	Savannah Dr (Augusta Dr)	38	Walea Dr	45	Golden Meadow Wy
4	Roadrunner Dr	11	Firestone Cir	18	Inverness Dr	25	Melbourne Cir	32	Sawglass Dr	39	Watson St	46	Remington Dr
5	W 10th Pl	12	Golden Sky Ct	19	Kapalua Bay Ave	26	W Olympic Ave	33	Salome Wy	40	Winterberry Ct		
6	Colonial Ave	13	Green Island St	20	W Kingsmill Ave	27	Perdido Bay Wy	34	Spanish Trail Cv	41	Wintergreen Ct		
7	Dornoch Ct	14	Gullane St	21	Litchfield Ct	28	Pointe Vedra Cir	35	Spyglass Ave	42	Woodlands Dr		

KEY TO AREAL FEATURE NAMES

47 Rongel Park
48 Stewart Park

Key to Adjacent Sheets

B12	B13	B14
B22	B23	B24
B32	B33	B34

Sheet Location within County

ST: California (06)
COU: Riverside County (065)

INSET SHEET B23

(SDV03) 06006065662300000000

Base map generated using digital data obtained at 1:100000 scale through a cooperative program with the United States Geological Survey, Department of the Interior.