# 2003 – 2004 SCHOOL DISTRICT VERIFICATION MAP

32.942556N 117.049797W

32.942556N 116.961008W

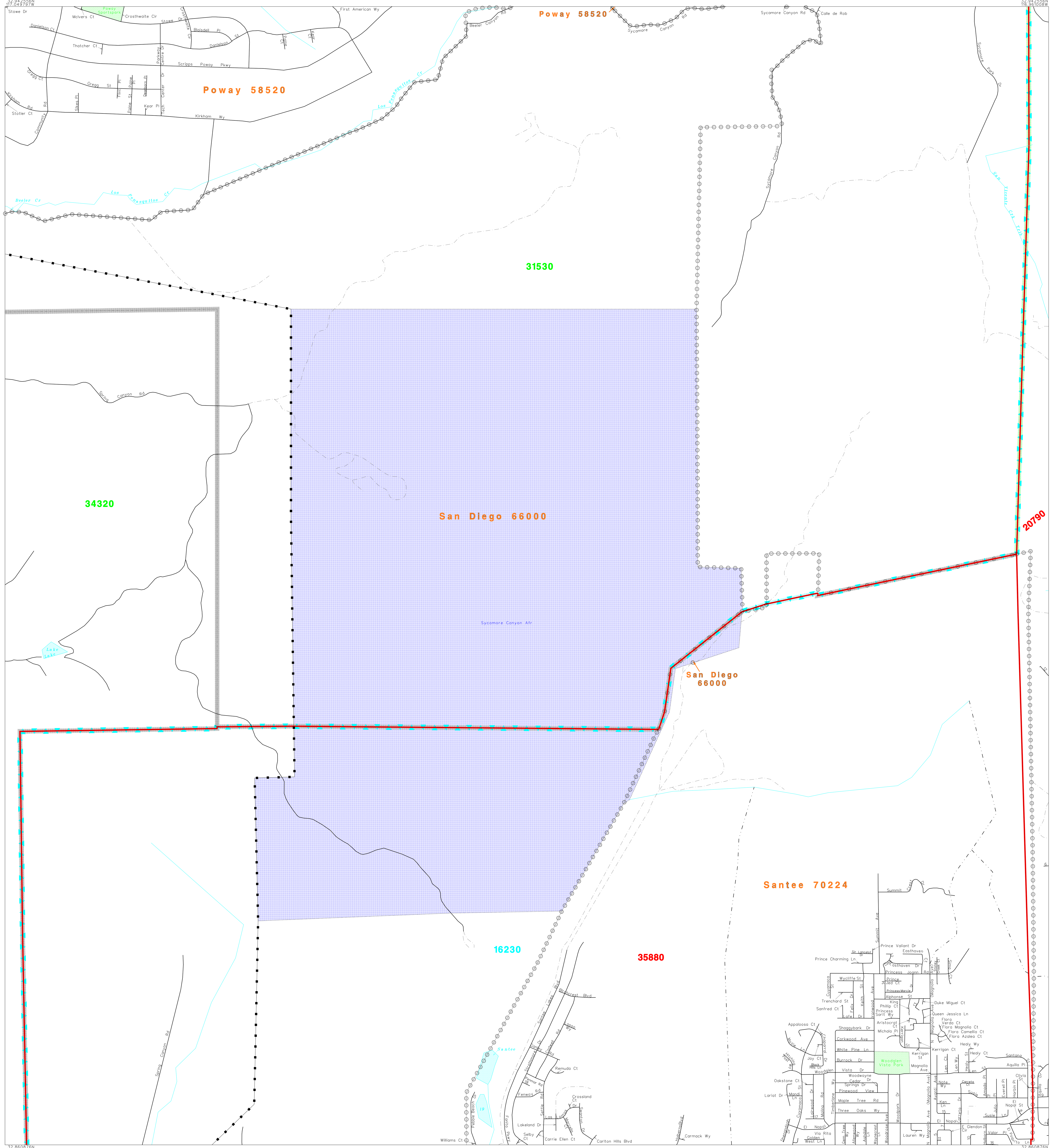


32.860876N 117.049797W

32.860876N 116.961008W

N W E S

The plotted map scale is 1:12000

Sheet Location within County

## L E G E N D

| SYMBOL DESCRIPTION | NAME STYLE |
|---|---|
| INTERNATIONAL | INTERNATIONAL |
| AMERICAN INDIAN RESERVATION | AMERICAN INDIAN RESERVATION |
| ALASKA NATIVE REGIONAL CORPORATION | ALASKA NATIVE REGIONAL CORPORATION |
| STATE [1] | STATE |
| COUNTY [1] | COUNTY |
| MINOR CIVIL DIVISION [2] | MINOR CIVIL DIVISION |
| Incorporated Place | Incorporated Place |
| Unified School District | Unified School District |
| Secondary School District | Secondary School District |
| Elementary School District | Elementary School District |
| Interstate and Limited Access Highway | Interstate and Limited Access Highway |
| U.S.Highway or Secondary Road | U.S.Highway or Secondary Road |
| County or Connecting Road | County or Connecting Road |
| Neighborhood Road or City Street | Neighborhood Road or City Street |
| Railroad | Railroad |
| Perennial Stream/Shoreline | Perennial Stream/Shoreline |
| Intermittent Stream/Shoreline | Intermittent Stream/Shoreline |
| Pipeline or Powerline | Pipeline or Powerline |
| Property Line | Property Line |
| River, Lake, or Other Water | River, Lake, or Other Water |
| Military | Military |
| Park/National Park | Park/National Park |
| INSET A | INSET A |
| Outside Jurisdiction | |

[1] State or County; or their equivalent area for statistical purposes.

[2] A five-spoked asterisk following a minor civil division name indicates that the minor civil division is coextensive with an incorporated place and has the same name.

## School Districts

| Code | Name |
|---|---|
| 31530 | POWAY UNIFIED |
| 34320 | SAN DIEGO CITY UNIFIED |
| 16230 | GROSSMONT UNION HIGH |
| 20790 | LAKESIDE UNION ELEMENTARY |
| 35880 | SANTEE ELEMENTARY |

## KEY TO LINEAR FEATURE NAMES

| | | | | | |
|---|---|---|---|---|---|
| 1 Bosque Dr | 4 El Poquito Ln | 7 Josie Jo Ln | 10 Montura Ave | 13 Prince Carlos Ln | 16 Sayers Ct |
| 2 Carnero Pl | 5 W Glendon Cir | 8 Kit Carson Pl | 11 Nubbin Ct | 14 Princess Arlene Dr | 17 Shoredale Dr |
| 3 Del Coronado Ln | 6 James Hill Dr | 9 Magna Ln | 12 Oak Creek Dr | 15 Rappaport Pl | 18 Walden Ct |

## KEY TO AREAL FEATURE NAMES

19 Santee

Key to Adjacent Sheets

| | | |
|---|---|---|
| A13 | A14 | A15 |
| A50 | A51 | A52 |
| A57 | A58 | A59 |

ST: California (06)
COU: San Diego County (073)

INSET SHEET A51

(SDV03) 06006073655100000000

Base map generated using digital data obtained at 1:100000 scale through a cooperative program with the United States Geological Survey, Department of the Interior.

US CENSUS - SCHOOL DISTRICT VERIFICATION
FILE CREATED BY GEO-MSB: 2004-05-20