INDEX FOR 2003 – 2004 SCHOOL DISTRICT VERIFICATION MAP

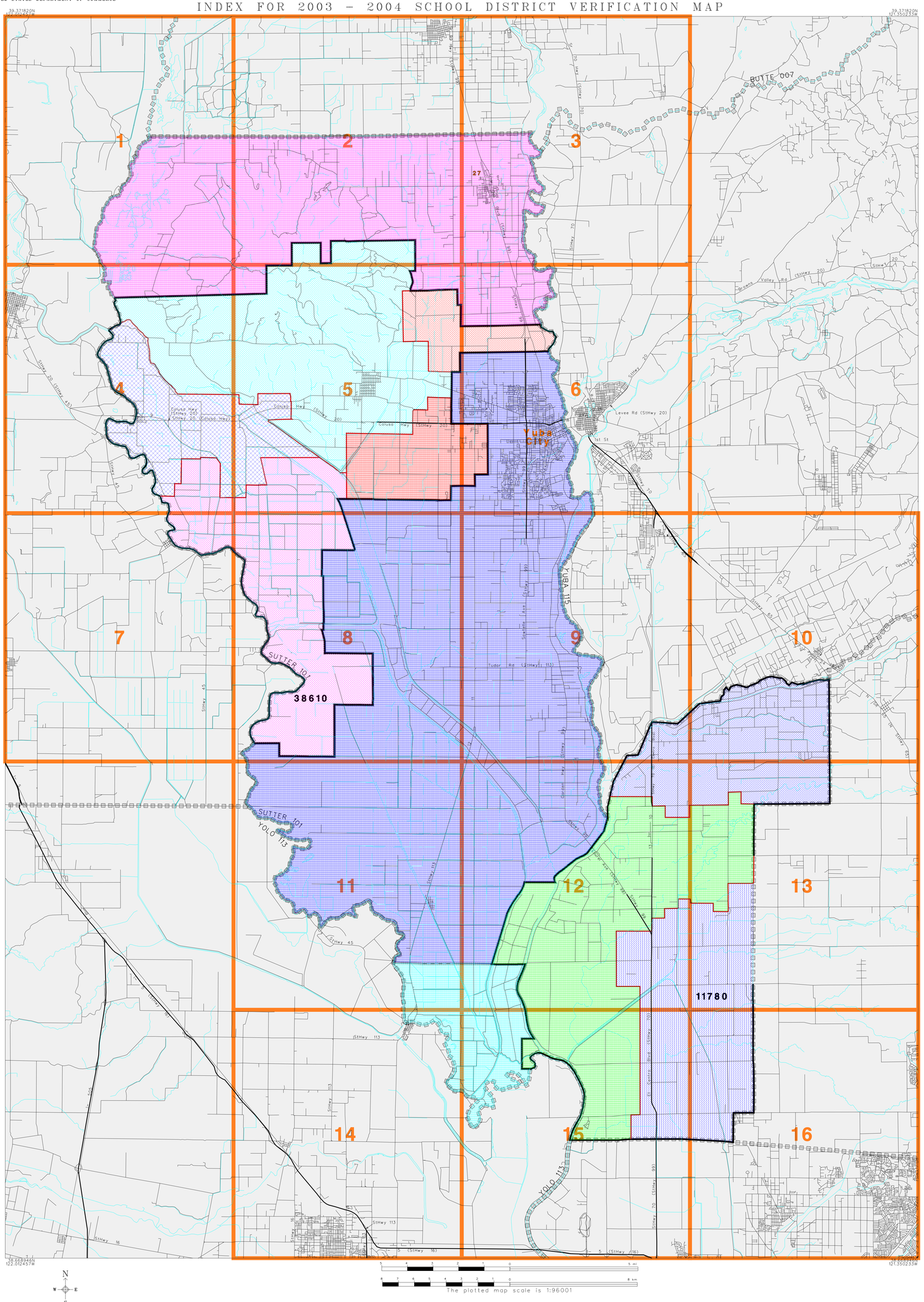

L E G E N D

SYMBOL DESCRIPTION	SYMBOL	NAME STYLE
COUNTY		COUNTY
Incorporated Place		Incorporated Place
Unified SD		Unified SD
Elementary SD		Elementary SD
Secondary SD		Secondary SD
Interstate and Limited Access Highway		Interstate and Limited Access Highway
U.S.Highway or Secondary Road		U.S.Highway or Secondary Road
County or Connecting Road		County or Connecting Road
Neighborhood Road or City Street		Neighborhood Road or City Street
Perennial Stream/Shoreline		Perennial Stream/Shoreline
Park/National Park		Park/National Park
INSET A		INSET A
Outside Jurisdiction		

22050
43080
43470
06090
06100
14340
23800
24690
27750
30900
42900

KEY TO LINEAR FEATURE NAMES

1	I- 80	8	2nd St (Hwy 45)	15	StHwy 113	22	9th St (StHwy 70)
2	StHwy 70 (StHwy 99)	9	StHwy 20 (Colusa Hwy)	16	Locust St (StHwy 113)	23	E St (StHwy 30)
3	StHwy 20	10	StHwy 70 (El Centro Blvd)	17	N East St (StHwy 113)	24	D St (StHwy 65)
4	Colusa Ave (StHwy 20)	11	S George Washington Blvd (StHwy 113)	18	StHwy 20	25	StHwy 65
5	Main St (StHwy 45)	12	Sutter Cswy (StHwy 113)	19	StHwy 70	26	E 12th St (StHwy 20)
6	Bridge St (StHwy 20)	13	El Centro Blvd (StHwy 70)	20	12th St (StHwy 20)		
7	Market St (StHwy 45)	14	4th St (StHwy 45)	21	10th St (StHwy 20)		

KEY TO GEOGRAPHIC NAMES

27 Live Oak

ST: California (06)
COU: Sutter County (101)

INDEX MAP (TOTAL PARENT SHEETS 16 TOTAL INSET SHEETS 0)

(SDV03) 0590610100000000000

Base map generated using digital data obtained at 1:100000 scale through a cooperative program with the United States Geological Survey, Department of the Interior.