INDEX FOR 2003 – 2004 SCHOOL DISTRICT VERIFICATION MAP

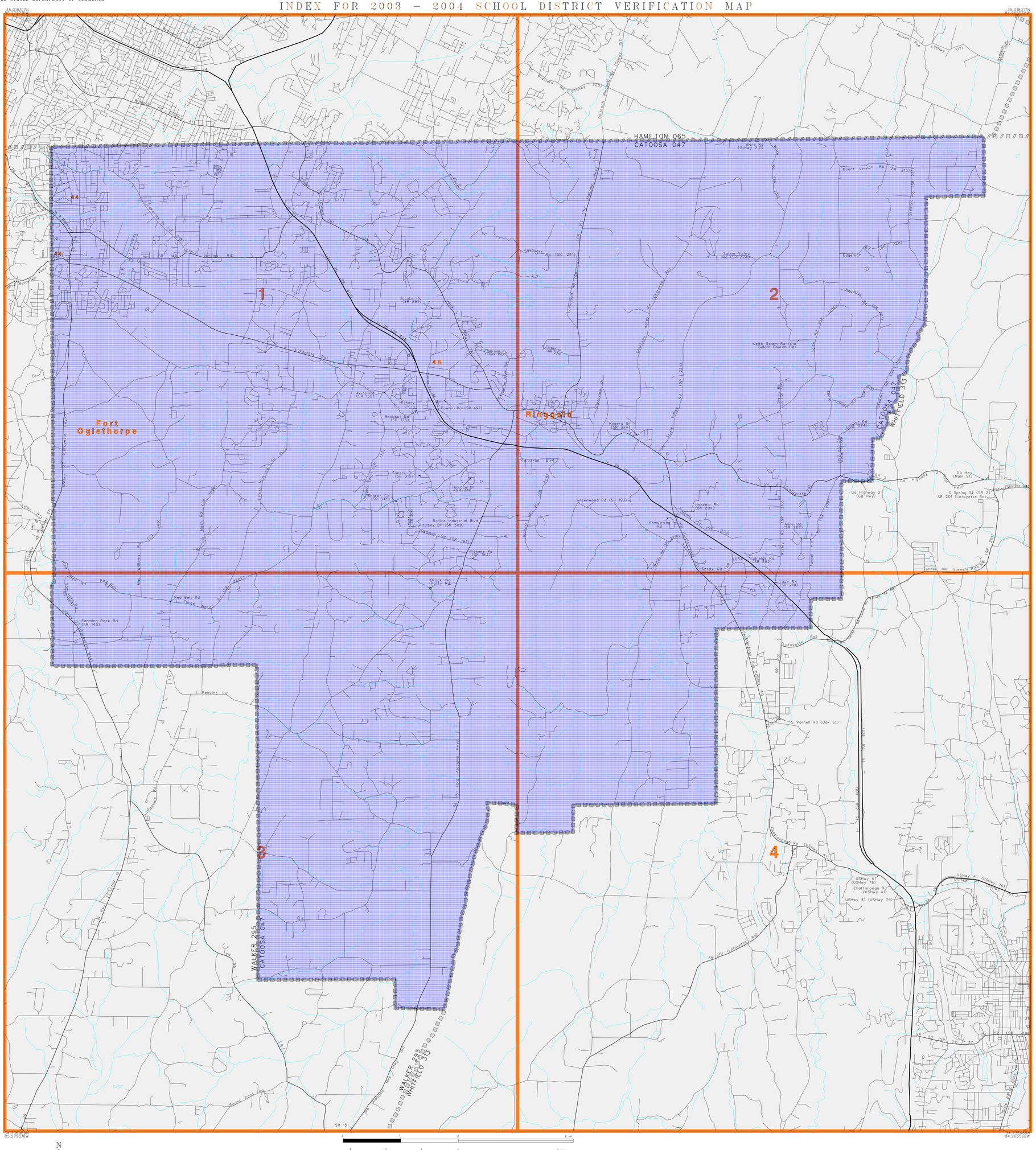

L E G E N D

SYMBOL DESCRIPTION	SYMBOL	NAME STYLE
COUNTY		COUNTY
Incorporated Place		Incorporated Place
Unified SD		Unified SD
Elementary SD		Elementary SD
Secondary SD		Secondary SD
Interstate and Limited Access Highway		Interstate and Limited Access Highway
U.S.Highway or Secondary Road		U.S.Highway or Secondary Road
County or Connecting Road		County or Connecting Road
Neighborhood Road or City Street		Neighborhood Road or City Street
Perennial Stream/Shoreline		Perennial Stream/Shoreline
Park/National Park		Park/National Park
INSET A		INSET A
Outside Jurisdiction		

00930

KEY TO LINEAR FEATURE NAMES

1 Rogers Dr (SR 324)
2 Greenwood Rd (SR 193)
3 Woods Rd (SR 285)
4 Old Dixie Hwy (SR 199)
5 Keith Salem Rd (Old Salem Church Rd)
6 New Summitt Hill (SR 338)
7 Pine Hill Dr (SR 2)
8 W Cloud Springs Rd (SR 2)
9 Popular Springs Rd (SR 171)
10 Hillcrest Cir (SR 349)
11 Stoney Brook Ln
12 Woodgate Rd (SR 349)
13 Evening Side Dr (SR 261)
14 East Sharon (SR 345)
15 W Sharon (SR 345)
16 S Bryson Cir (SR 313)
17 East View Ln (SR 312)
18 Fronk M Gleason Pkwy (Tubb Rd)
19 Oscar Nance Rd (SR 222)
20 Ronald Ln
21 E Brainerd Rd (StHwy 320)
22 Weatherly Switch Rd (StHwy 317)
23 SR 2 (Lafayette Rd)
24 Tennessee St (SR 151)
25 Old Dixie Hwy (USHwy 41)
26 Lafayette Rd (SR 2)
27 Lyle Jones Pkwy (USHwy 27)
28 Chickamauga Ave (SR 1)
29 N Main St (US Hwy 27 Byp)
30 Ga Highway 2 (Ga Hwy)
31 SR 201 (Lafayette Rd)
32 USHwy 41 (USHwy 76)
33 SR 71 (S Glenwood Ave)
34 Chattanooga Rd (USHwy 41)
35 S Glenwood Ave
36 N Glenwood Ave (USHwy 41)
37 W Walnut Ave (SR 52)
38 E Walnut Ave (SR 71)
39 SR 52 Connector (USHwy 41)
40 Lee Hwy (StHwy 2)
41 Dodds Ave (USHwy 41)
42 Westside Dr (USHwy 76)
43 Bachman Tunl (StHwy 8)

KEY TO GEOGRAPHIC NAMES

44 Fort Oglethorpe 45 Ringgold

ST: Georgia (13)
COU: Catoosa County (047)

INDEX MAP (TOTAL PARENT SHEETS 4 TOTAL INSET SHEETS 0)

(SDV03) 05913047000000000000

Base map generated using digital data obtained at 1:100000 scale through a cooperative program with the United States Geological Survey, Department of the Interior.