2003 – 2004 SCHOOL DISTRICT VERIFICATION MAP

32.076849N
81.185583W

32.076849N
81.071820W

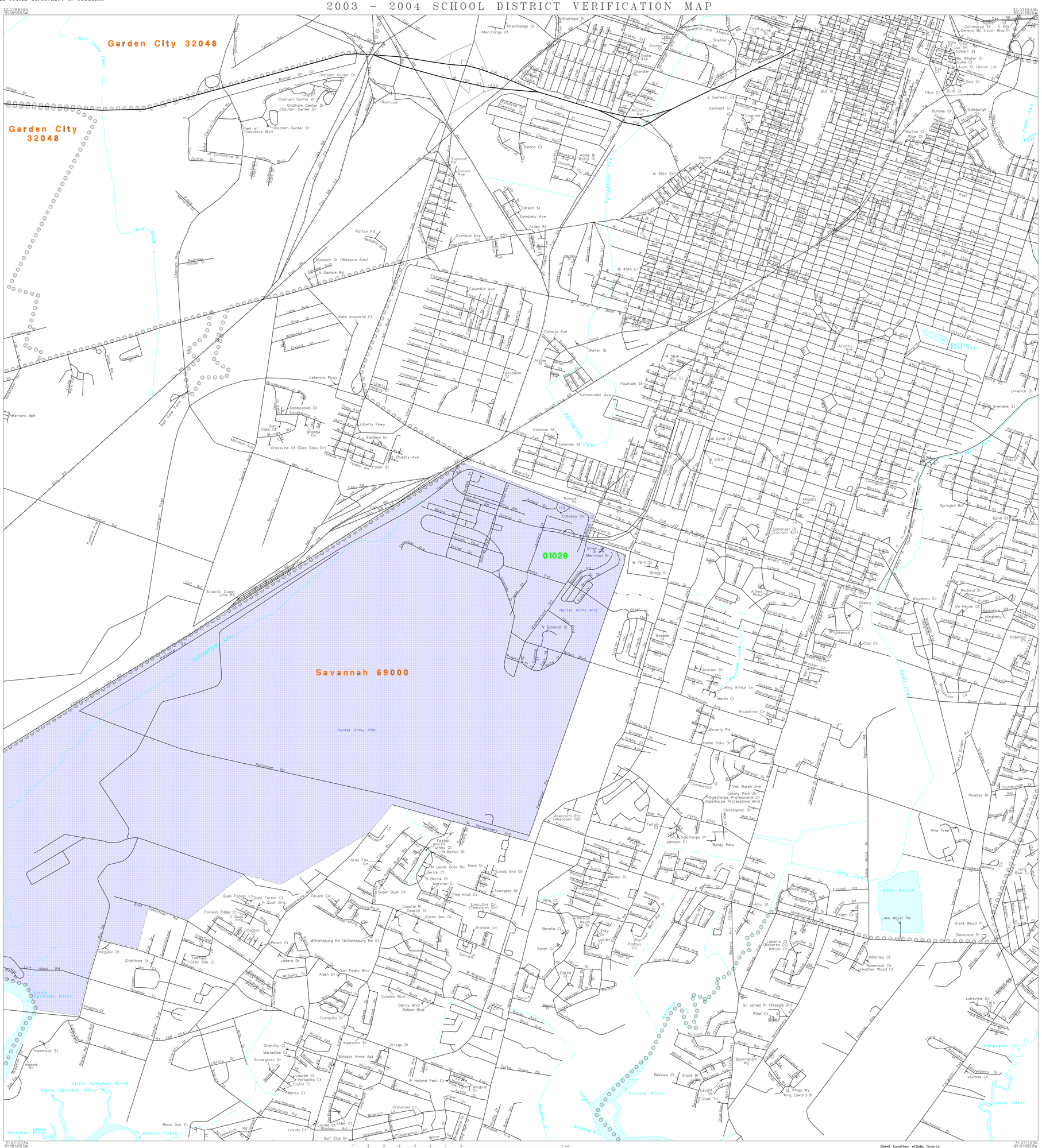

31.973239N
81.185583W

31.973239N
81.071820W

7 6 5 4 3 2 1 0 .7 mi

1.0 km

The plotted map scale is 1:14400

N
W E
S

L E G E N D

SYMBOL DESCRIPTION	SYMBOL	NAME STYLE
INTERNATIONAL		INTERNATIONAL
AMERICAN INDIAN RESERVATION		AMERICAN INDIAN RESERVATION
ALASKA NATIVE REGIONAL CORPORATION		ALASKA NATIVE REGIONAL CORPORATION
STATE [1]		STATE
COUNTY [1]		COUNTY
MINOR CIVIL DIVISION [2]		MINOR CIVIL DIVISION
Incorporated Place		Incorporated Place
Unified School District		Unified School District
Secondary School District		Secondary School District
Elementary School District		Elementary School District
Interstate and Limited Access Highway		Interstate and Limited Access Highway
U.S.Highway or Secondary Road		U.S.Highway or Secondary Road
County or Connecting Road		County or Connecting Road
Neighborhood Road or City Street		Neighborhood Road or City Street
Railroad		Railroad
Perennial Stream/Shoreline		Perennial Stream/Shoreline
Intermittent Stream/Shoreline		Intermittent Stream/Shoreline
Pipeline or Powerline		Pipeline or Powerline
Property Line		Property Line
River, Lake, or Other Water		River, Lake, or Other Water
Military		Military
Park/National Park		Park/National Park
INSET A		INSET A
Outside Jurisdiction		

[1] State or County; or their equivalent area for statistical purposes.
[2] A five-spoked asterisk following a minor civil division name indicates that the minor civil division is coextensive with an incorporated place and has the same name.

School Districts

Code	Name
01020	CHATHAM COUNTY SCHOOL DISTRICT

KEY TO LINEAR FEATURE NAMES

1 US Hwy 17 (SR 25 (Alt))
2 West Boundary St (StSpr 404)
3 E 37th St (SR 204)
4 Veterans Pkwy
5 West Boundary St
6 Atlantic Coast Line Blvd
7 Rosemary Ct
8 Palmetto Ave
9 Rogers St
10 Chapman St
11 Hastings St
12 Carr Ave
13 Hiram St
14 W 39th St
15 W 45th St
16 Colthness St
17 Berrien St
18 Purse St
19 W Gwinnett Ct
20 W 36th St
21 Benner St
22 W 38th St
23 Moroy St
24 Kline St
25 Louvinia St
26 Florance St
27 Acton Ct (W 43rd St)
28 SE Barrington St
29 W Anderson Ln
30 W 31st Ln
31 Barnard St
32 Bull St
33 E 39th St
34 Moupas Ave
35 Buckhalter Mnp
36 Abercorn St
37 Flowering Peach Ct
38 Peachtree Ct
39 Sunnybrook Rd
40 Windsor Arms Apt
41 Stillwood Dr
42 Elmwood Pl
43 Enteleman Ave
44 Medford Ave
45 Columbia Ave
46 W 52nd St (Mills B Lane Blvd)
47 W de Renne Ave (West Side Byp)
48 W W Law Dr
49 Perth St
50 Myrtle St
51 Acacia St
52 Crane St
53 SE Barnard St
54 Washington Ave
55 Amsterdam Cir
56 Habersham St
57 E 62nd St
58 E 66th St
59 Battey St
60 Sanford Cir (Lamara Apt)
61 Warwick Pl (Lamara Apt)
62 Reynolds Ct
63 Ogethorpe Ct
64 Williamsburg Mnr
65 Williamsburg Ct
66 Sugar Bush Cir
67 Gray Fox Ct
68 Indigo Cir
69 Indigo Ct
70 Cottingham Dr
71 Harwood Ct
72 Carriage Apt
73 Magnolia Ave (Magnolia St)
74 Vineyard Dr
75 Maxime Ct
76 Kingwood Dr
77 Arrow St
78 Joyce Ct
79 Stacie Ct
80 Greenleaf Ct
81 Joseph Ave
82 Grace Dr
83 Stanley Ave
84 Prince Charles Ct
85 E Broughton Ln
86 Prendergast St
87 W Perry Ln
88 W Wayne St
89 W Liberty Ln
90 W Macon St
91 W Charlton Ln
92 E Wayne St
93 Lorch St
94 E Huntingdon St
95 E Oglethorpe Ln
96 E Liberty Ln
97 E Macon St
98 Hartridge St
99 Blair St
100 Enteman St
101 E 35th St
102 E 34th Ln
103 E 35th Ln
104 E Duffy Ln
105 E Henry Ln
106 E Anderson Ln
107 E 36th Ln
108 Java Pl
109 E 32nd Ln
110 E 33rd Ln
111 E Hitch Dr (Hitch Dr)
112 Gideon Ct
113 Knox Ct
114 E Normandy St (Titus)
115 Flagler Ln
116 Reid St
117 Richardson St (Helmken St)
118 Henrietta St
119 Loyola Dr
120 Chathom Cres
121 La Fayette Cir
122 Reynolds Pl
123 E 68th St
124 Nicaragua St
125 Chipper Cir
126 Countryside Ct (Countryside Dr)
127 Victory Manor Pl
128 Caroline Dr
129 Glynnwood Dr
130 Brentwood Dr
131 Ruston Ct
132 Silverstone Cir
133 Lawrence Dr
134 Royal Oak Dr
135 Darby Dr (Mayer Dr)
136 W Creighton Pl (Creighton Pl)
137 E Creighton Pl (Creighton Pl)
138 Martin Ave (Schley Ave)
139 Culverton Rd
140 Culverton Ct
141 Barfield St
142 Wade St
143 Ridgewood Ave
144 Hayden's Cv
145 Sande Cv
146 NE 36th St (E 36th St)
147 Creekwood Rd
148 Tally Ho Ct
149 Blue Ridge Ave
150 Little Country Pl
151 Doe Tail Ct
152 Lansdowne St
153 Commerce Pl
154 S Robinhood Dr
155 W Derenne Ave (West Side Byp)
156 Timberline Cir
157 Springfield St (Waldburg St)
158 W Victory Ln
159 McKenzie Ln
160 Megan Ct (Megan Ct W)
161 Ladd Ave (Ladd St)
162 Montgomery Xrd (E Montgomery Xrd)
163 Harry S Truman Pkwy (Truman Pkwy)
164 Harry S Trruman Pkwy
165 Lattimore Pl W
166 Homestead St
167 Stuart Ct
168 Royal Oak (S Camden Cir)
169 Florence St (Florance St)
170 Jackson Woods Blvd
171 Kings Way Ct
172 W Park Avenue Ln (W Park Ln)
173 Hitch Dr (E Hitch Dr)
174 Medical Arts Ctr
175 Beachwood Ave
176 Central of Georgia RR
177 Savannah and Atlanta RR
178 Hunter Army Afld

KEY TO AREAL FEATURE NAMES

Key to Adjacent Sheets

4	5	6
8	9	10
13	14	15

Sheet Location within County

ST: Georgia (13)
COU: Chatham County (051)

SHEET 9 OF 19 PARENT SHEETS

(SDV03) 05913051009000000000

Base map generated using digital data obtained at 1:100000 scale through a cooperative program with the United States Geological Survey, Department of the Interior.