INDEX FOR 2003 – 2004 SCHOOL DISTRICT VERIFICATION MAP

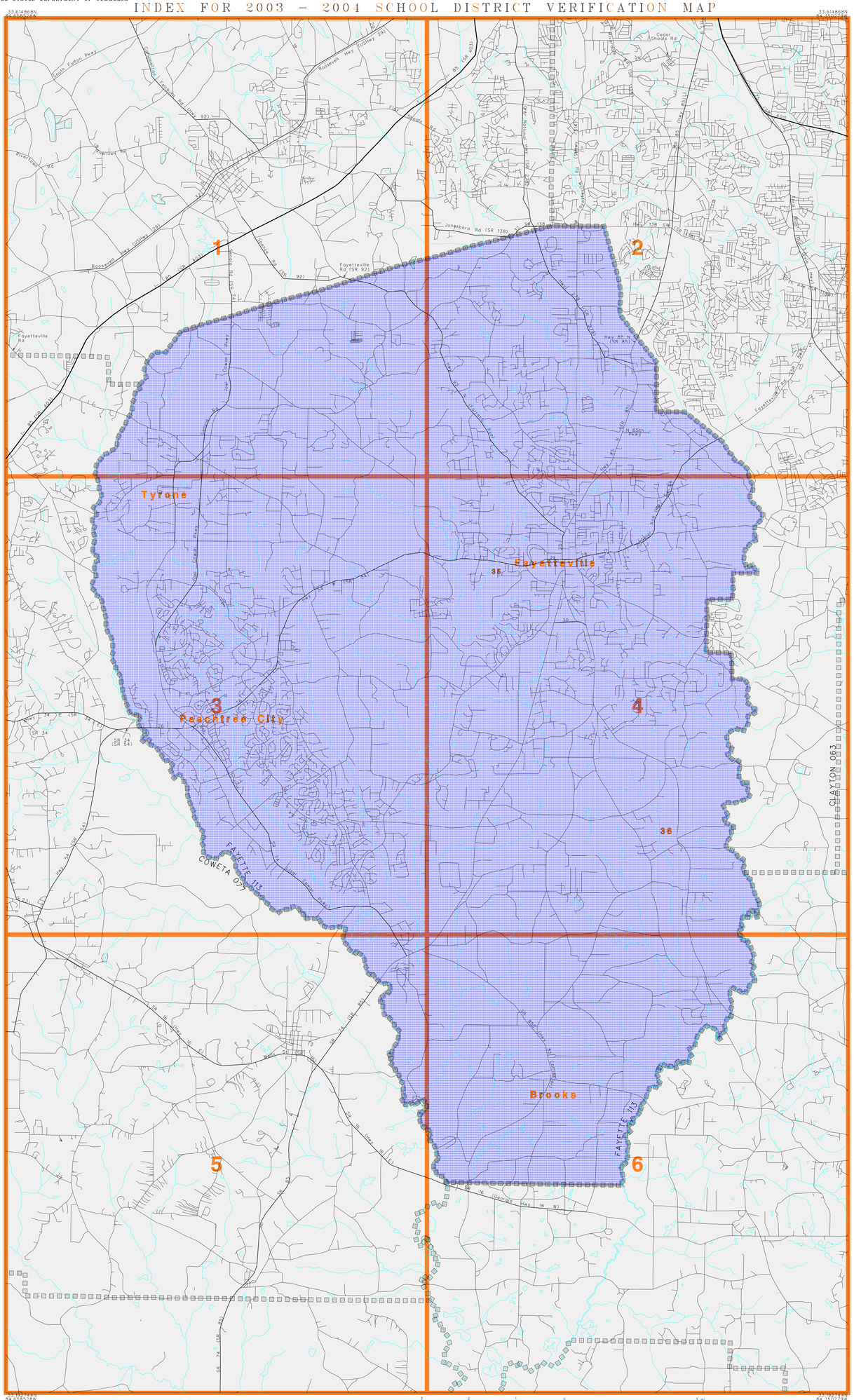

LEGEND

SYMBOL DESCRIPTION	SYMBOL	NAME STYLE
COUNTY		COUNTY
Incorporated Place		Incorporated Place
Unified SD		Unified SD
Elementary SD		Elementary SD
Secondary SD		Secondary SD
Interstate and Limited Access Highway		Interstate and Limited Access Highway
U.S.Highway or Secondary Road		U.S.Highway or Secondary Road
County or Connecting Road		County or Connecting Road
Neighborhood Road or City Street		Neighborhood Road or City Street
Perennial Stream/Shoreline		*Perennial Stream/Shoreline*
Park/National Park		Park/National Park
INSET A		INSET A
Outside Jurisdiction		

02130

KEY TO LINEAR FEATURE NAMES

1 I- 85 SW (SR 403)
2 Fayetteville Rd (SR 54)
3 N Main St (SR 54)
4 Stockbridge Rd (SR 138)
5 Riverdale Rd (SR 139)
6 SR 85 (Georgia Highway 85)
7 Forest Pkwy (SR 331)
8 Jonesboro Rd (SR 54)
9 Hancock St
10 Hwy 138 SE
11 Hwy 85 (SR 85)
12 SR 138SW (Hwy 138 SW)
13 Hwy 138 W (SR 138W)
14 Riverdale Pl (SR 139)
15 Hwy 154 (McCollum-Sharpsburg Rd)
16 Jonesboro Rd (SIRd 138)
17 E Lanier Ave (SR 54)
18 Cedar Grove Rd (Rivertown Rd)
19 Stonewall Tell Rd SW (Stonewall Tell Rd)
20 Welcome All Rd SW (Welcome All Rd)
21 SR 85 Conn
22 USHwy 19/41 (Tara Blvd)
23 Hwy 154 (Sharpsburg-McCollum Rd)
24 McCollum Sharpsburg Rd (McCollum-Sharpsburg Rd)
25 Glynn St N (SR 92)
26 Hwy 54 W (SR 54)
27 Joel Cowan Pkwy
28 E Lanier Ave (Hwy 54 E)
29 W Lanier Ave (Hwy 54 E)
30 Hwy 92 S (SR 92)
31 Jonesboro Rd (SR 138)
32 SW Broad St (USHwy 29)
33 NW Broad St (USHwy 29)
34 Evander Holyfield Hwy (SR 279)

KEY TO GEOGRAPHIC NAMES

35 Fayetteville 36 Woolsey

ST: Georgia (13)
COU: Fayette County (113)

INDEX MAP (TOTAL PARENT SHEETS 6 TOTAL INSET SHEETS 0)
(SDV03) 05913113000000000000

Base map generated using digital data obtained at 1:100000 scale through a cooperative program with the United States Geological Survey, Department of the Interior.