UNITED STATES DEPARTMENT OF COMMERCE

2003 - 2004 SCHOOL DISTRICT VERIFICATION MAP

BUREAU OF THE CENSUS

34.403905N
84.014485W

34.403905N
83.858939W

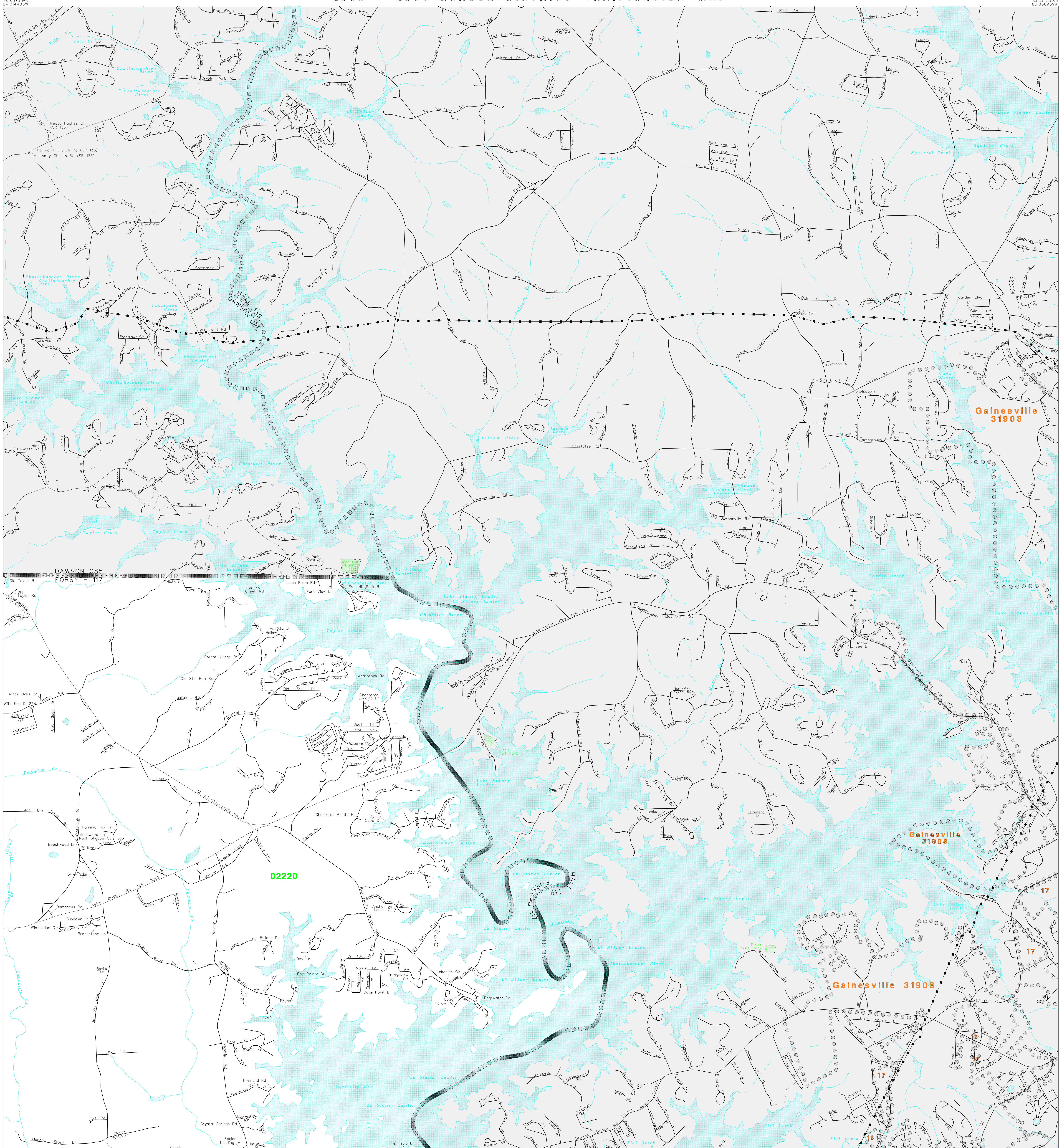

34.263214N
84.014485W

34.263214N
83.858939W

The plotted map scale is 1:19200

L E G E N D

SYMBOL DESCRIPTION	NAME STYLE
INTERNATIONAL	INTERNATIONAL
AMERICAN INDIAN RESERVATION	AMERICAN INDIAN RESERVATION
ALASKA NATIVE REGIONAL CORPORATION	ALASKA NATIVE REGIONAL CORPORATION
STATE [1]	STATE
COUNTY [1]	COUNTY
MINOR CIVIL DIVISION [2]	MINOR CIVIL DIVISION
Incorporated Place	Incorporated Place
Unified School District	Unified School District
Secondary School District	Secondary School District
Elementary School District	Elementary School District
Interstate and Limited Access Highway	Interstate and Limited Access Highway
U.S.Highway or Secondary Road	U.S.Highway or Secondary Road
County or Connecting Road	County or Connecting Road
Neighborhood Road or City Street	Neighborhood Road or City Street
Railroad	Railroad
Perennial Stream/Shoreline	Perennial Stream/Shoreline
Intermittent Stream/Shoreline	Intermittent Stream/Shoreline
Pipeline or Powerline	Pipeline or Powerline
Property Line	Property Line
River, Lake, or Other Water	River, Lake, or Other Water
Military	Military
Park/National Park	Park/National Park
INSET A	INSET A
Outside Jurisdiction	

[1] State or County; or their equivalent area for statistical purposes.
[2] A five-spoked asterisk following a minor civil division name indicates that the minor civil division is coextensive with an incorporated place and has the same name.

School Districts

Code	Name
02220	FORSYTH COUNTY SCHOOL DISTRICT

KEY TO LINEAR FEATURE NAMES

1 Auraria Rd (SR 136)
2 Browns Bridge Rd (Jesse Jewell Pkwy)
3 Edgewater Dr
4 Peninsula Dr
5 Lakeview Pt
6 Windsor Dr
7 Nunnally Trl
8 Creek Water Dr
9 Pebblebrook Trl
10 Lake Harbor Trl
11 Dogwood Run (Dogwood Path)
12 Bay View Ct (Bayview Ct)
13 Bridgewater Dr (Bridge Water Dr)
14 Dogwood Rd (Dog Wood Rd)
15 Lakeview Ct (Lake View Ct)
16 Mountain Trail Ct (Mount Trail Ct)

KEY TO GEOGRAPHIC NAMES

17 Gainesville 31908 18 Oakwood 57260

KEY TO AREAL FEATURE NAMES

19 Lake Sidney Lanier 21 Chattahoochee River
20 Chattahoochee River

Sheet Location within County

Key to Adjacent Sheets

2	3	
5	6	

ST: Georgia (13)
COU: Forsyth County (117)

SHEET 3 OF 8 PARENT SHEETS

(SDV03) 05913117003000000000

US CENSUS - SCHOOL DISTRICT VERIFICATION
FILE CREATED BY GEO-MSB: 2004-03-22

Base map generated using digital data obtained at 1:100000 scale through a cooperative program with the United States Geological Survey, Department of the Interior.