UNITED STATES DEPARTMENT OF COMMERCE

BUREAU OF THE CENSUS

INDEX FOR 2003 - 2004 SCHOOL DISTRICT VERIFICATION MAP

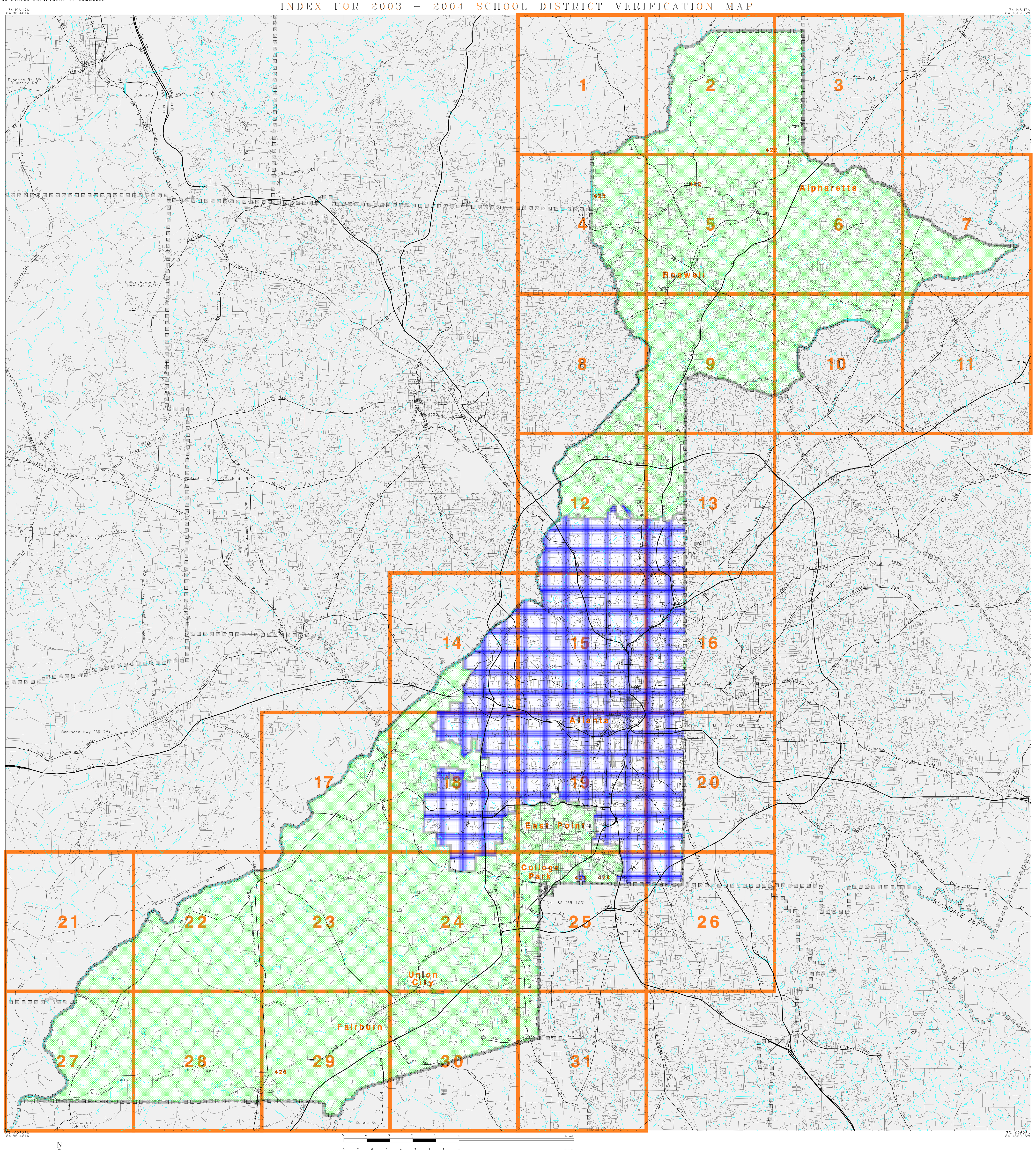

The plotted map scale is 1:96001

L E G E N D

SYMBOL DESCRIPTION	SYMBOL	NAME STYLE
COUNTY		COUNTY
Incorporated Place		**Incorporated Place**
Unified SD		**Unified SD**
Elementary SD		**Elementary SD**
Secondary SD		**Secondary SD**
Interstate and Limited Access Highway		Interstate and Limited Access Highway
U.S.Highway or Secondary Road		U.S.Highway or Secondary Road
County or Connecting Road		County or Connecting Road
Neighborhood Road or City Street		Neighborhood Road or City Street
Perennial Stream/Shoreline		*Perennial Stream/Shoreline*
Park/National Park		Park/National Park
INSET A		INSET A
Outside Jurisdiction		

00120

02280

KEY TO LINEAR FEATURE NAMES

1 I- 85 (SR 403)
2 I- 285 NW (I- 285)
3 I- 285 (SR 407)
4 Lakewood Fwy SW (SR 166)
5 I- 285 SW (I- 285)
6 Ga Hwy 400 (SR 400)
7 I- 75 (SR 401)
8 W Fayetteville Rd (StHwy 314)
9 Canton Rd NE (Canton Hwy)
10 Peachtree Pkwy (SR 141)
11 Stonewall Tell Rd SW (Stonewall Tell Rd)
12 Old Fairburn Rd SW (Old Fairburn Rd)
13 Howell Mill Rd NW (Howell Mill Rd)
14 Pryor St SW (Pryor Rd)
15 Powers Ferry Rd NW
16 Peachtree Dunwoody Rd NE (Peachtree Dunwoody Rd)
17 Hiram Acworth Hwy (SR 92)
18 Joe Frank Harris Pkwy SE (SR 3)
19 Lake Acworth Dr (Cherokee Rd)
20 Mableton Pkwy SE (Gordon Rd)
21 Briarcliff Rd NE (SR 42)
22 Lavista Rd NE (SR 236)
23 Clairmont Rd NE (USHwy 23)
24 Campbellton Fairburn Rd (Hwy 92)
25 Bankhead Hwy NW (Bankhead Ave NW)
26 Martin Luther King Jr Dr SW (SR 139)
27 Piedmont Rd NE (SR 237)
28 Holcomb Bridge Rd (SR 140)
29 Medlock Bridge Rd (SR 141)
30 N Henry Blvd (USHwy 23)
31 S Exwy
32 Roosevelt Hwy (StHwy 139)
33 Kilpatrick Rd
34 Northeast Exwy (SR 403)
35 I- 675 (SR 413)
36 I -285 (SR 407)
37 I- 20 (SR 402)
38 I- 20 SW (SR 402)
39 I- 85 SW (SR 403)
40 I- 285 Exwy SW (I- 285)
41 I- 285 Rmp (SR 407)
42 I- 75 NW (I- 75)
43 I- 75 NE (I- 85)
44 I- 75 SE (I- 75)
45 I- 75 Rmp (I- 85)
46 I- 85 Exwy SW (I- 85)
47 I- 285 SE (I- 285)
48 SR 400 (Ga Hwy 400)
49 Spg Buford Conn NE (SR 403)
50 I- 85 NW (I- 85)
51 Spg Buford Conn NW (SR 403)
52 I- 85 NE (SR 403)
53 SR 400 NE (SR 400)
54 Proposed Ga 400 Toll Rd (SR 400)
55 I- 285 NE (I- 285)
56 I- 675 S
57 Oak Hills Dr
58 Red Top Mountain Rd SE
59 New Hope Rd
60 Red Top State Park
61 Liberty Grove Rd
62 Arnold Mill Rd (SR 140)
63 Main St (SR 754)
64 Fayetteville Rd (SR 54)
65 N Main St (SR 54)
66 North Ave (SR 138 W)
67 Stockbridge Rd (SR 138)
68 Riverdale Rd (StHwy 139)
69 SR 85 (Georgia Highway 85)
70 Hancock St
71 Cedar Shoals Rd
72 Hwy 138 SE
73 Hwy 85 (SR 85)
74 Thurmond Rd (SR 160)
75 SR 138SW (Hwy 138 SW)
76 Hwy 138 W (SR 138W)
77 Riverdale Pl (SR 139)
78 Westside Rd (SR 6 (Bus))
79 County Line Rd (SR 92)
80 Church St (SR 5)
81 Canton Rd (Canton Hwy)
82 Dallas Hwy (SR 120)
83 N Marietta Pkwy NE (SR 120 (Loop))
84 Powder Springs St SE (SR 360)
85 Page St (SR 120 (Loop))
86 S Marietta Pkwy SE (State Rte 120 Lp)
87 S Marietta Pkwy (SR 120 (Loop))
88 Old Westside Rd (SR 6 (Bus))
89 Railroad St (SR 124)
90 Mountain Dr (SR 10)
91 Motors Industrial Wy (SR 13C)
92 Briarcliff Rd NE (SR 42)
93 Lavista Rd (SR 236)
94 E Ponce de Leon Ave (SR 155)
95 Candler Rd (SR 155)
96 Covington Dr (SR 154 (Spur))
97 Pine Mountain St (SR 124)
98 Clairemont Ave (SR 155)
99 Thurman Dr (SR 160)
100 Candler Rd NE (SR 155)
101 Candler Rd SE (SR 155)
102 Dallas Hwy (SR 92)
103 SR 92 (Dallas Hwy)
104 E Hwy 5 (SR 5)
105 Jonesboro Rd (StRd 138)
106 Hwy 85 N (SR 85)
107 SR 20 (Buford Hwy)
108 Hyde Dr (Buford Hwy)
109 Buford Hwy (SR 20)
110 Cedar Grove Rd (Rivertown Rd)
111 SR 154
112 Rivertown Rd
113 Fayetteville Rd
114 Virginia Ave
115 Toombs St (Collinsworth Rd)
116 Church St
117 Water Works Rd
118 Campbellton Rd (SR 166)
119 River3333333333333333333333333333333333333333322 Rd
120 Union Rd SW
121 Butner Rd SW (Butner Rd)
122 Martin Luther King Jr Dr SW (Martin Luther King Jr Dr NW)
123 Fairburn Rd NW (Fairburn Rd)
124 Browntown Rd NW
125 Hollywood Rd NW (Hollywood Rd)
126 W Marietta St NW (Marietta Blvd)
127 Johnson Rd NW (Johnson Rd)
128 Browns Mill Rd SE (Browns Mill Rd)
129 Childress Dr SW (Ben Hill Rd)
130 Ben Hill Rd SW (Ben Hill Rd)
131 Headland Dr
132 Welcome All Rd SW (Welcome All Rd)
133 Stanton Rd (Stanton St)
134 S Central Ave (Central Ave)
135 Ralph David Abernathy Blvd SW (Ralph David Abernathy Blvd)
136 Martin Luther King Jr Dr NW
137 Martin L King Jr Dr SW
138 Delowe Dr SW (Delowe Dr)
139 Delowe Dr
140 Stanton Rd SW (Stanton St)
141 Semmes St (Stanton St)
142 Lakewood Ave SW (Lakewood Ave)
143 Sylvan Rd SW (Sylvan Rd)
144 Ashby St NW (Ashby St)
145 Marietta St NW (Marietta St)
146 Ashby St SW (Ashby St)
147 Hunter St SW
148 Piedmont Ave NE
149 Georgia Ave SW (Georgia Ave)
150 Georgia Ave SE (Georgia Ave)
151 University Ave SW (University Ave)
152 Fair Dr SW
153 Lakewood Ave (Lakewood Fwy SW)
154 Ridge Ave SW
155 Cherokee Ave SE (Cherokee Ave)
156 Lakewood Ave SE
157 Cleveland Ave SE
158 Norman Berry Dr (Norman Berry Ave)
159 W Cleveland Ave
160 Irene Kidd Pkwy
161 Myrtle St
162 E Cleveland Ave (Cleveland Ave)
163 Magnolia St
164 North Ave
165 Macon Dr SE
166 Waters Rd SW (Waters Rd)
167 McWilliams Rd SE (McWilliams Rd)
168 Dekalb Ave NE (Dekalb Ave)
169 Monroe Dr NE (Monroe Rd)
170 Blvd NE
171 Boulevard Dr NE
172 Heards Ferry Rd NW (Heards Ferry Rd)
173 Riverside Dr NW (Riverside Dr)
174 Johnson Ferry Rd NW (Johnson Ferry Rd)
175 Mount Vernon Hwy NW (Mount Vernon Hwy)
176 W Wesley Rd NW (W Wesley Rd)
177 Moores Mill Rd NW (Moores Mill Rd)
178 Piedmont Rd NE (Piedmont Rd)
179 E Wesley Rd NE (E Wesley Rd)
180 Lindbergh Dr NE (Lindbergh Dr)
181 14th St NW
182 Sidney Marcus Blvd NE
183 Lenox Rd NE
184 Roxboro Rd NE (Roxboro Rd)
185 Cheshire Bridge Rd NE (Cheshire Bridge Rd)
186 N Rock Springs Rd NE (Rock Spring Rd)
187 E Morningside Dr NE (Rock Spring Rd)
188 E Rock Springs Rd NE (Rock Spring Rd)
189 Pine Grove Rd (Shallowford Rd)
190 Hwy 9 N (SR 9)
191 Old Mountain Park Rd
192 Old Alabama Conn
193 Mimosa Blvd
194 State Bridge Rd
195 Nesbit Ferry Rd
196 Old Scott Rd
197 Mount Vernon Hwy NE (Mount Vernon Hwy)
198 Johnson Ferry Rd NE
199 Abernathy Rd NW
200 Glenridge Dr NE
201 N Atlanta St
202 Roberts Dr
203 Point Pkwy
204 Northridge Rd
205 Jett Ferry Rd NE
206 Powers Ferry Rd NE (Powers Ferry Rd)
207 E Roxboro Rd NE (Roxboro Rd)
208 SR 141
209 Peachtree Pkwy NW (SR 141 NW)
210 SR 138 (SR 138 E)
211 Old Conyers Rd (SR 138)
212 SR 138 W
213 Buchanan Hwy (SR 120)
214 Merchants Dr (SR 6 (Bus))
215 Cartersville Hwy SE (SR 61)
216 Cartersville Hwy SW (SR 61)
217 SR 92 (Hiram Acworth Hwy)
218 Scoggins Rd (SR 120 Conn)
219 Memorial Dr E (E Memorial Dr)
220 E Memorial Dr (SR 6 (Bus))
221 Hiram-Acworth Hwy (SR 92)
222 Macland Rd (SR 360)
223 Confederate Ave (Cartersville Hwy)
224 W Memorial Dr (SR 6)
225 Cartersville Rd (SR 61)
226 Memorial Dr (SR 381)
227 Hardee St (S Hardee St)
228 Main St (SR 61)
229 Buchanan St (SR 120)
230 Nathan Dean Blvd (SR 61)
231 SR 360 (Macland Rd)
232 SR 120C
233 Stockbridge Hwy (SR 138 SW)
234 Allatoona Dam Rd (SR 294 S)
235 Cassville Rd SE (SR 293 SE)
236 W Main St (SR 113)
237 Gaston Westbrook Ave (SR 293)
238 Etowah Dr (SR 61)
239 Cassville Rd (SR 293)
240 W Cherokee Ave (SR 293)
241 N Bartow St (SR 293)
242 S Tennessee St (SR 293)
243 Rockmart Hwy (SR 61)
244 Joe Frank Harris Pkwy (USHwy 41)
245 Hwy 113 SW (Rockmart Hwy)
246 Hwy 293 SE (SR 293)
247 SR 140 (Hickory Flat Hwy)
248 Hickory Flat Hwy (SR 140)
249 Main St (SR 160)
250 Jonesboro Rd (SR 54)
251 USHwy 19/41 (Tara Blvd)
252 Kemp Rd (SR 92)
253 Cobb Pkwy NW (Cobb Pkwy N)
254 Baker Rd (SR 92)
255 Veterans Memorial Pkwy (USHwy 278)
256 State Rte 120 Lp
257 Atlanta Rd (SR 5)
258 Lake Acworth Dr NW (Hwy 92)
259 Clay St (SR 120 (Loop))
260 Ernest W Barrett Pkwy NW (Barrett Pkwy)
261 Austell Powder Springs Rd (SR 6 (Bus))
262 Alabama Rd (Alabama Rd NE)
263 Woodstock Rd (SR 92)
264 Roswell Rd (SR 120)
265 Brownsville Rd (SR 6 (Bus))
266 Whitlock Ave SW (Whitlock Ave NW)
267 Powder Springs Rd SW (SR 360)
268 Cobb Pkwy N (USHwy 41)
269 Pearl St (SR 5)
270 N Marietta Pkwy NE (SR 5)
271 Powder Springs St SE (Statte Rte 360)
272 Powder Springs St SW (SR 360)
273 Canton Rd NE (SR 5)
274 S Park Sq (SR 120)
275 Roswell St NE (SR 120)
276 W Atlanta St SE (SR 5)
277 S Marietta Pkwy SE (SR 120 (Loop))
278 Delk Rd (Hwy 280 S)
279 Old Clay St (State Rte 120 Lp)
280 Pearl St SE (SR 5)
281 Austell Rd SE (Austell Rd SW)
282 Dallas Acworth Hwy NW (SR 92)
283 S Marietta Pkwy (SR 120 (Loop))
284 N Marietta Pkwy (SR 120 (Loop))
285 Veterans Memorial Hwy SW (SR 8)
286 Elizabeth St (SR 5)
287 Roswell St (SR 120)
288 Cobb Pkwy SE (USHwy 41)
289 Cousey Chapel Rd (SR 6)
290 North Shores Rd (SR 92)
291 W Atlanta St (SR 5)
292 Whitlock Ave NW (Whitlock Ave SW)
293 Priest Rd (SR 92)
294 Church St NE (Church St NW)
295 Cherokee St NW (Cherokee St NE)
296 N Hwy 29 (SR 14)
297 Hwy 29 N (SR 14)
298 Turner Hill Rd (SR 124)
299 N Druid Hills Rd NE (SR 42)
300 Clairmont Rd (USHwy 23)
301 East College Ave (SR 10)
302 Stone Mountain Fwy (SR 410)
303 Memorial Dr (SR 10)
304 Ponce de Leon Ave NE (USHwy 23)
305 Moreland Ave NE (SR 42)
306 W Ponce de Leon Ave (USHwy 29)
307 East Lake Rd NE (USHwy 278)
308 W College Ave (SR 10)
309 N Candler St (SR 155)
310 N Avondale Rd (SR 10)
311 N Avondale Plz (SR 10)
312 Rock Chapel Rd (SR 124)
313 Bruce St (SR 124)
314 Conyers St (Chestnut Rd)
315 Old Covington Rd (SR 12)
316 Covington Hwy (USHwy 278)
317 Flat Shoals Rd (SR 155)
318 S Candler St (SR 155)
319 Clairemont Ave (USHwy 23)
320 Covington Rd (Covington Hwy)
321 Avondale Rd (North Avondale Rd)
322 Hwy 78 (SR 78)
323 Thornton Rd Connector (USHwy 278)
324 Joel Cowan Pkwy (Hwy 74)
325 USHwy 19 (SR 400)
326 Campbellton Redwine Rd (SR 70)
327 Campbellton Rivertown Redwine Rd (Old Hamilton Rd)
328 Cochran Mill Rd (SR 70)
329 Roosevelt Hwy (SR 139)
330 Main St (SR 154)
331 Fayetteville Rd (SR 92)
332 Campbellton Rd (SR 154)
333 Cascade Palmetto Hwy SW (SR 154)
334 Comp Creek Pkwy Extention (SR 6)
335 Butner Rd SW (SR 6)
336 Carroll Rd NW (SR 70)
337 Fulton Industrial Blvd NW (SR 70)
338 SR 138
339 Jonesboro Rd (SR 138)
340 SW Broad St (SR 14)
341 NW Broad St (SR 138)
342 Comp Creek Pkwy (SR 6)
343 Comp Creek Pkwy SW (SR 6)
344 James Jackson Pkwy NW (Hightower Rd)
345 Dogwood Dr (SR 3)
346 Evander Holyfield Hwy (SR 279)
347 Riverdale Rd (SR 139)
348 W Whitehall St SW (SR 154)
349 Spring St NW (SR 9)
350 Jonesboro Rd SE (SR 54)
351 Sawtell Ave SE (SR 54C)
352 Hamilton E Holmes Dr NW (SR 280)
353 North Ave NW (USHwy 78)
354 Ralph David Abernathy Blvd SW (SR 139)
355 Bankhead Ave NW (SR 8)
356 Memorial Dr SE (SR 154)
357 McDonough Blvd SE (SR 42 (Spur))
358 Lee St SW (SR 154)
359 Lakewood Ave SW (Lakewood Fwy SW)
360 10th St NW (SR 9)
361 Northside Dr NW (SR 3)
362 Chapel St SW (USHwy 29)
363 Peters St SW (SR 154)
364 Northside Dr SW (USHwy 19)
365 Peachtree St NE (Peachtree Rd NW)
366 Piedmont Ave NE (SR 8)
367 Ponce de Leon Ave NE (USHwy 78)
368 North Ave NE (SR 8)
369 Juniper St NE (SR 8)
370 Trinity Ave SW (SR 154)
371 Memorial Dr SW (SR 154)
372 University Ave SW (SR 42 (Spur))
373 N Central Ave (USHwy 19)
374 Atlanta St (N Atlanta St)
375 S Atlanta St (SR 9)
376 Crown Rd SE (USHwy 19)
377 Mc Donough Blvd SE (SR 42Sp)
378 W Peachtree St NW (SR 9)
379 Northside Pkwy NW
380 Peachtree Rd NE (SR 141)
381 Spg Buford Conn NE (SR 13)
382 14th St NW (USHwy 19)
383 Ponce de Leon Ave NW (USHwy 78)
384 Buford Hwy NE (SR 13)
385 Alpharetta Hwy (SR 120)
386 Hwy 9 N (Alpharetta Hwy)
387 E Crossville Rd (SR 92)
388 Crabapple Rd (SR 372)
389 W Crossville Rd (SR 92)
390 Marietta Hwy (SR 120)
391 Kimball Bridge Rd (SR 120)
392 Abbotts Bridge Rd (SR 120)
393 Cumming Hwy (Hwy 9 N)
394 Old Milton Pkwy (SR 120)
395 Norcross St
396 Alpharetta St (SR 120)
397 N Main St (Cumming Hwy)
398 S Main St (Alpharetta Hwy)
399 Northside Pkwy St Rt 3
400 Stone Mountain Fwy SW (Hwy 78)
401 Beaver Ruin Rd NW (SR 378)
402 Hwy 78 SW (SR 10)
403 Hwy 78 W (Main St W)
404 Peachtree Pkwy (SR 141)
405 University Pkwy (SR 316)
406 SR 316
407 Peachtree Industrial Blvd NW (SR 141)
408 Duluth Hwy NW (SR 120)
409 Cumming Hwy (SR 20)
410 Buford Hwy (USHwy 23 NW)
411 Duluth Hwy SR 120 (Duluth Hwy NW)
412 Nelson Brogdon Blvd (SR 20)
413 Duluth Hwy 120 (SR 120)
414 Duluth Hwy (Abbotts Br Rd)
415 W Lawrenceville St (SR 120)
416 N Peachtree St NW (SR 120)
417 Abbotts Bridge Rd (Duluth Hwy)
418 USHwy 23 (SR 42)
419 Jimmy Lee Smith Pkwy (Jimmy Campbell Pkwy)
420 Wendy Bagwell Pkwy (USHwy 278)
421 Scott Hwy (SR 212 SW)

KEY TO GEOGRAPHIC NAMES

422 Alpharetta 423 Atlanta 424 Hapeville 425 Mountain Park 426 Palmetto

ST: Georgia (13)
COU: Fulton County (121)

INDEX MAP (TOTAL PARENT SHEETS 31 TOTAL INSET SHEETS 0)

(SDV03) 05913121000000000000

US CENSUS - SCHOOL DISTRICT VERIFICATION
FILE CREATED BY GEO-MSB: 2004-03-22

Base map generated using digital data obtained at 1:100000 scale through a cooperative program with the United States Geological Survey, Department of the Interior.