INDEX FOR 2003 – 2004 SCHOOL DISTRICT VERIFICATION MAP

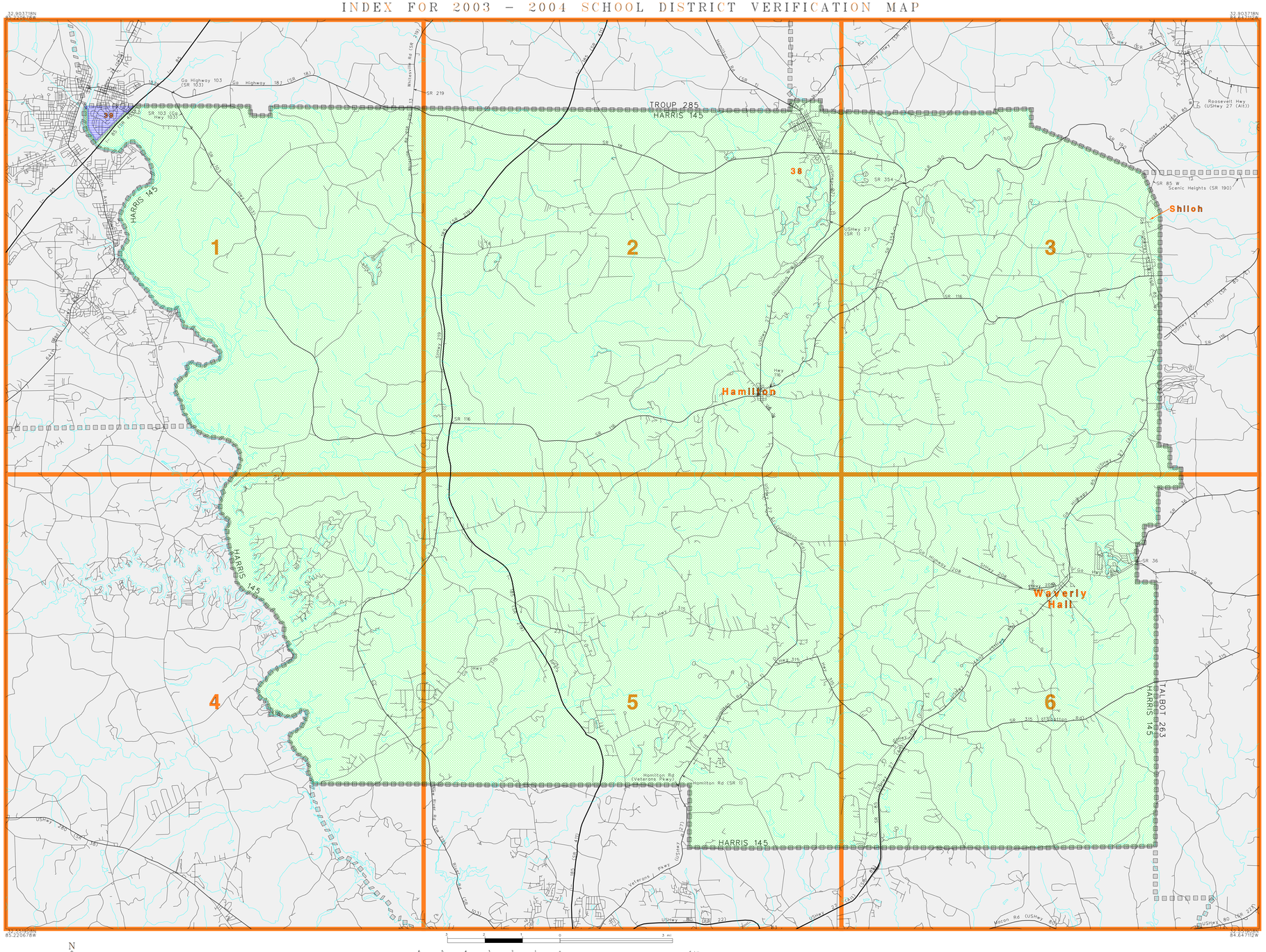

L E G E N D

SYMBOL DESCRIPTION	SYMBOL	NAME STYLE
COUNTY		COUNTY
Incorporated Place		Incorporated Place
Unified SD		Unified SD
Elementary SD		Elementary SD
Secondary SD		Secondary SD
Interstate and Limited Access Highway		Interstate and Limited Access Highway
U.S.Highway or Secondary Road		U.S.Highway or Secondary Road
County or Connecting Road		County or Connecting Road
Neighborhood Road or City Street		Neighborhood Road or City Street
Perennial Stream/Shoreline		Perennial Stream/Shoreline
Park/National Park		Park/National Park
INSET A		INSET A
Outside Jurisdiction		

00001

02700

KEY TO LINEAR FEATURE NAMES

1 Chombles Ln (SR 116)
2 Dogwood Ln (SR 116)
3 Valley Rd (SR 116)
4 Blue Springs Rd (SR 116)
5 Worm Springs Rd (Hwy 315)
6 Greenville (SR 18)
7 Greenville Rd (SR 18)
8 Hwy 208
9 Ga Highway 103 (SR 103)
10 Mack Miller
11 Lawson Dr (SR 18)
12 Scenic Heights Rd (SR 190)
13 Whitesville Rd (SR 219)
14 Ga Highway 18 (SR 18)
15 S Gilmer Ave (USHwy 29)
16 N Gilmer Ave (USHwy 29)
17 Broad Ave (USHwy 29)
18 USHwy 27 (SR 1)
19 Dogwood Ln (SR 116)
20 Valley Rd (SR 116)
21 N Main St (Lagrange Hwy)
22 Main St (USHwy 27)
23 Mountain Hill Rd (SR 315)
24 W Harris St (SR 18)
25 Lagrange Hwy (USHwy 27)
26 USHwy 27 E (Hamilton Rd)
27 Spring St (SR 41)
28 Broad St (USHwy 27 (Alt))
29 Roosevelt Hwy (USHwy 27 (Alt))
30 Whitehouse Pkwy (SR 85 W)
31 Macon Rd (USHwy 80)
32 USHwy 27 (Alt) (Columbus Manchester Exwy)
33 Flat Rock Rd (SR 357)
34 Ave E
35 E 8th St
36 W 8th St (SR 18)
37 Westpoint Rd (USHwy 29)

KEY TO GEOGRAPHIC NAMES

38 Pine Mountain 39 West Point

ST: Georgia (13)
COU: Harris County (145)

INDEX MAP (TOTAL PARENT SHEETS 6 TOTAL INSET SHEETS 0)
(SDV03) 05913145000000000000

Base map generated using digital data obtained at 1:100000 scale through a cooperative program with the United States Geological Survey, Department of the Interior.