2003 – 2004 SCHOOL DISTRICT VERIFICATION MAP

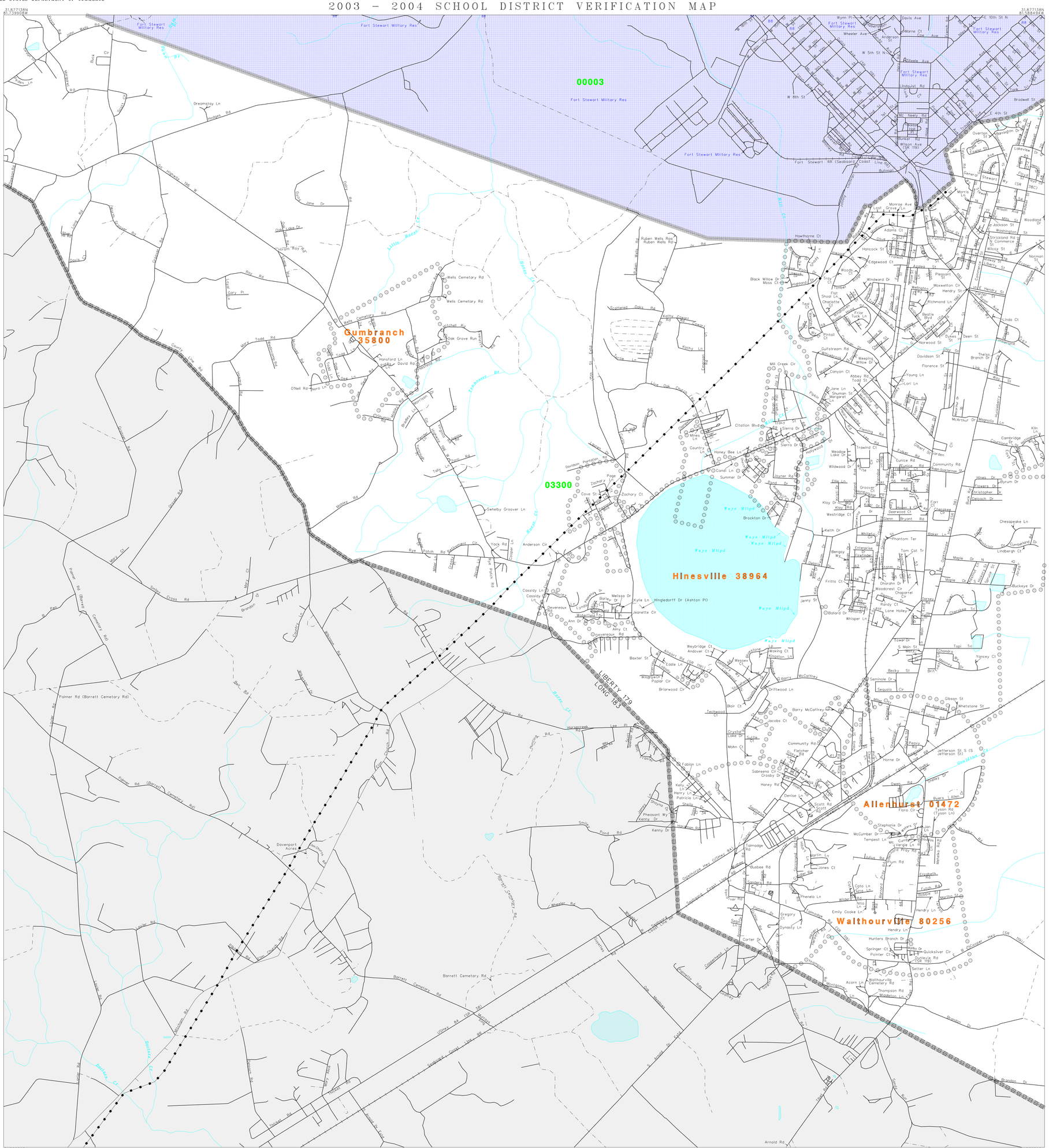

L E G E N D

SYMBOL DESCRIPTION	SYMBOL	NAME STYLE
INTERNATIONAL		INTERNATIONAL
AMERICAN INDIAN RESERVATION		AMERICAN INDIAN RESERVATION
ALASKA NATIVE REGIONAL CORPORATION		ALASKA NATIVE REGIONAL CORPORATION
STATE [1]		STATE
COUNTY [1]		COUNTY
MINOR CIVIL DIVISION [2]		MINOR CIVIL DIVISION
Incorporated Place		Incorporated Place
Unified School District		Unified School District
Secondary School District		Secondary School District
Elementary School District		Elementary School District
Interstate and Limited Access Highway		Interstate and Limited Access Highway
U.S.Highway or Secondary Road		U.S.Highway or Secondary Road
County or Connecting Road		County or Connecting Road
Neighborhood Road or City Street		Neighborhood Road or City Street
Railroad		Railroad
Perennial Stream/Shoreline		Perennial Stream/Shoreline
Intermittent Stream/Shoreline		Intermittent Stream/Shoreline
Pipeline or Powerline		Pipeline or Powerline
Property Line		Property Line
River, Lake, or Other Water		River, Lake, or Other Water
Military		Military
Park/National Park		Park/National Park
INSET A		INSET A
Outside Jurisdiction		

[1] State or County; or their equivalent area for statistical purposes.

[2] A five-spoked asterisk following a minor civil division name indicates that the minor civil division is coextensive with an incorporated place and has the same name.

School Districts

Code	Name
00003	FORT STEWART SCHOOL DISTRICT
03300	LIBERTY COUNTY SCHOOL DISTRICT

KEY TO LINEAR FEATURE NAMES

1 Arnold Dr (SR 119)
2 Talmadge Rd (SR 119)
3 Oglethorpe Hwy (USHwy 84)
4 S Main St (State Highway 38 Lp)
5 E Oglethorpe Hwy (USHwy 84)
6 E Court St (State Highway 38 Lp)
7 W 16th St
8 E 15th St
9 Demere St
10 Cramer Ave
11 School House Rd
12 Martin Rd
13 Kennedy St
14 Shipman Ave
15 Surrey Rd
16 Westmoreland St
17 Booker St
18 Waverly Ct
19 Manous Cir
20 Kings Rd
21 Pineview Ct
22 Mold Marlon Ct
23 Pointe South Dr
24 Jasper Ln
25 Huntington Wy
26 Jackson Ln
27 Riyadh Rd
28 Winchester Dr
29 Pioneer Rd (Place in the Country Rd)
30 Louise Rd
31 Cindy Ln
32 Rosebud Ct
33 Fernando Ct
34 Pheasant Wy
35 Loverne Dr
36 Lyndal Ln
37 Martin Ct
38 Paul Caswell Blvd
39 N Jefferson St
40 Timbers Wy
41 Community Rd
42 Vergle Ln
43 Sparrow Ln
44 McCarty Ln
45 Calvin Ln
46 Faith Temple Church Rd
47 Galen Dr (Java Ct)
48 Marlborough St (Malborough Ct)
49 Lisa St (Less St)
50 Briskhaven Ct
51 Magnolia Plantation Ct
52 Stealth St
53 Tomahawk Tr
54 Martin St
55 Pearl Ln
56 Wedgewood Wy
57 Ridgeland Dr
58 Briarwind Ct
59 Mallard Wy
60 Sylvia Rd
61 Hidden Hollow Ln
62 Victory Dr
63 Abrahms Al
64 Fraser St
65 Phillips St
66 Wimbledon Ct
67 Old Brickyard Rd
68 Beattie Blvd
69 Weedhopper Ct
70 Gassaway St
71 Park St
72 Johnson St
73 W Washington St (Washington St)
74 Cherrydale St
75 Brockington Cir
76 Fairman Ln
77 West M L King Jr Dr
78 East M L King Jr Dr
79 Greenbrair Trl
80 Seneca Ln
81 Livingston Ct
82 Thomas Ln
83 Bennington Ct
84 Coverdale Ln
85 Greenbrair Rd
86 Greenbrior Ct (Pointe South Dr)
87 Fort Stewart RR (Seaboard Coast Line RR)

KEY TO AREAL FEATURE NAMES

88 Fort Stewart Military Res

N
W E
S

1.0 .9 .8 .7 .6 .5 .4 .3 .2 .1 0 1.0 mi

1 0 1 km

The plotted map scale is 1:19200

Sheet Location within County

Key to Adjacent Sheets

3	4	5
7	8	9
		12

ST: Georgia (13)
COU: Liberty County (179)

SHEET 8 OF 16 PARENT SHEETS

(SDV03) 05913179008000000000

US CENSUS – SCHOOL DISTRICT VERIFICATION
FILE CREATED BY GEO-MSB: 2004-03-22

Base map generated using digital data obtained at 1:100000 scale through a cooperative program with the United States Geological Survey, Department of the Interior.