2003 – 2004 SCHOOL DISTRICT VERIFICATION MAP

33.810587N 82.335345W

33.810587N 82.141783W

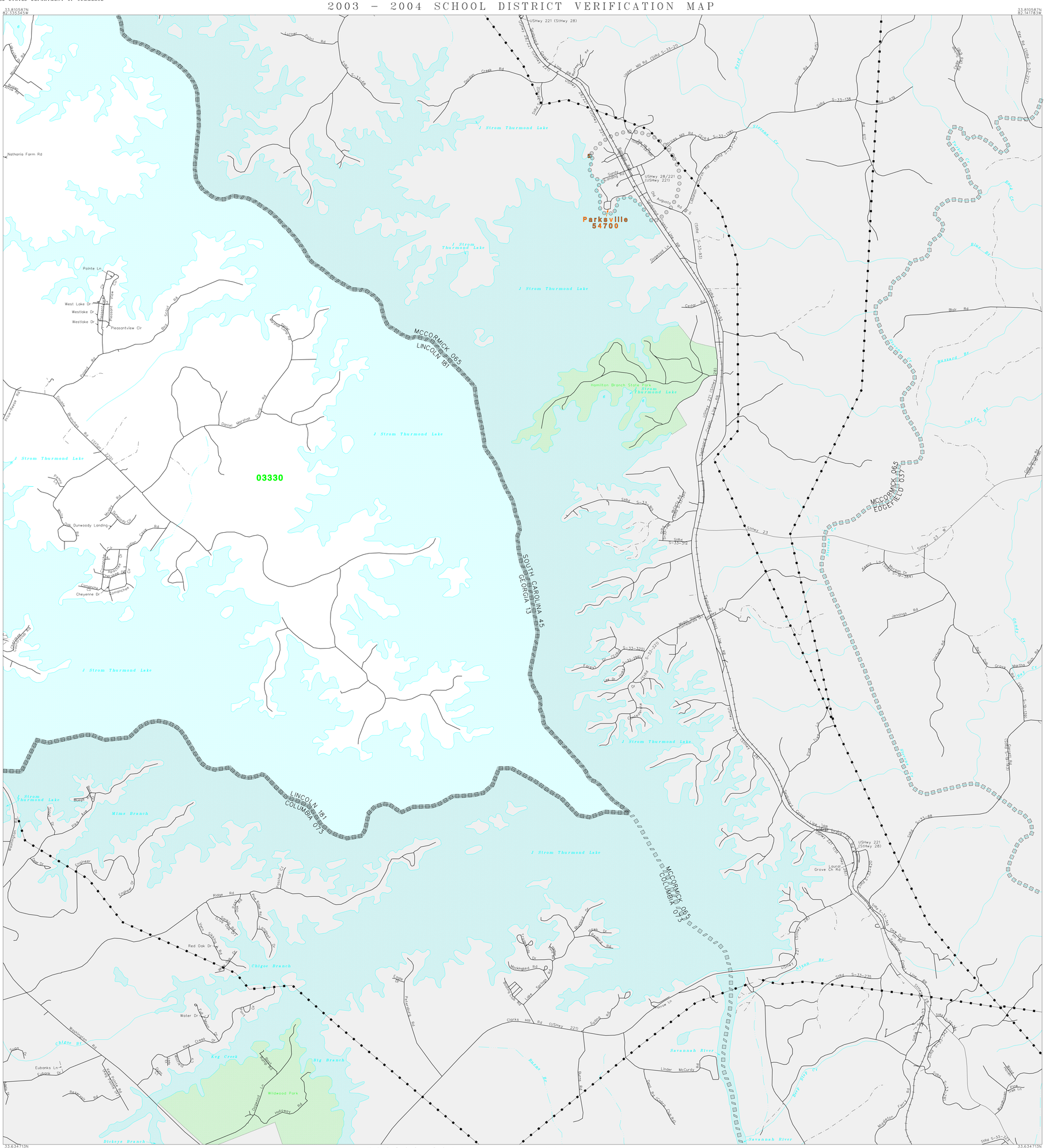

L E G E N D

SYMBOL DESCRIPTION	SYMBOL	NAME STYLE
INTERNATIONAL		INTERNATIONAL
AMERICAN INDIAN RESERVATION		AMERICAN INDIAN RESERVATION
ALASKA NATIVE REGIONAL CORPORATION		ALASKA NATIVE REGIONAL CORPORATION
STATE [1]		STATE
COUNTY [1]		COUNTY
MINOR CIVIL DIVISION [2]		MINOR CIVIL DIVISION
Incorporated Place		Incorporated Place
Unified School District		Unified School District
Secondary School District		Secondary School District
Elementary School District		Elementary School District
Interstate and Limited Access Highway		Interstate and Limited Access Highway
U.S.Highway or Secondary Road		U.S.Highway or Secondary Road
County or Connecting Road		County or Connecting Road
Neighborhood Road or City Street		Neighborhood Road or City Street
Railroad		Railroad
Perennial Stream/Shoreline		Perennial Stream/Shoreline
Intermittent Stream/Shoreline		Intermittent Stream/Shoreline
Pipeline or Powerline		Pipeline or Powerline
Property Line		Property Line
River, Lake, or Other Water		River, Lake, or Other Water
Military		Military
Park/National Park		Park/National Park
INSET A		INSET A
Outside Jurisdiction		

[1] State or County; or their equivalent area for statistical purposes.

[2] A five-spoked asterisk following a minor civil division name indicates that the minor civil division is coextensive with an incorporated place and has the same name.

School Districts

Code	Name
03330	LINCOLN COUNTY SCHOOL DISTRICT

KEY TO LINEAR FEATURE NAMES

1 USHwy 221 (StHwy 28)
2 USHwy 28/221 (USHwy 221)
3 Beaver Run South
4 Pueblo Ct

KEY TO GEOGRAPHIC NAMES

5 Parksville 54700

KEY TO AREAL FEATURE NAMES

6 J Strom Thurmond Lake

N W E S

The plotted map scale is 1:24000

Key to Adjacent Sheets

2	3	
5	6	

ST: Georgia (13)
COU: Lincoln County (181)

SHEET 6 OF 6 PARENT SHEETS

(SDV03) 05913181006000000000

US CENSUS – SCHOOL DISTRICT VERIFICATION
FILE CREATED BY GEO-MSB: 2004-03-22

Base map generated using digital data obtained at 1:100000 scale through a cooperative program with the United States Geological Survey, Department of the Interior.