UNITED STATES DEPARTMENT OF COMMERCE — BUREAU OF THE CENSUS

2003 - 2004 SCHOOL DISTRICT VERIFICATION MAP

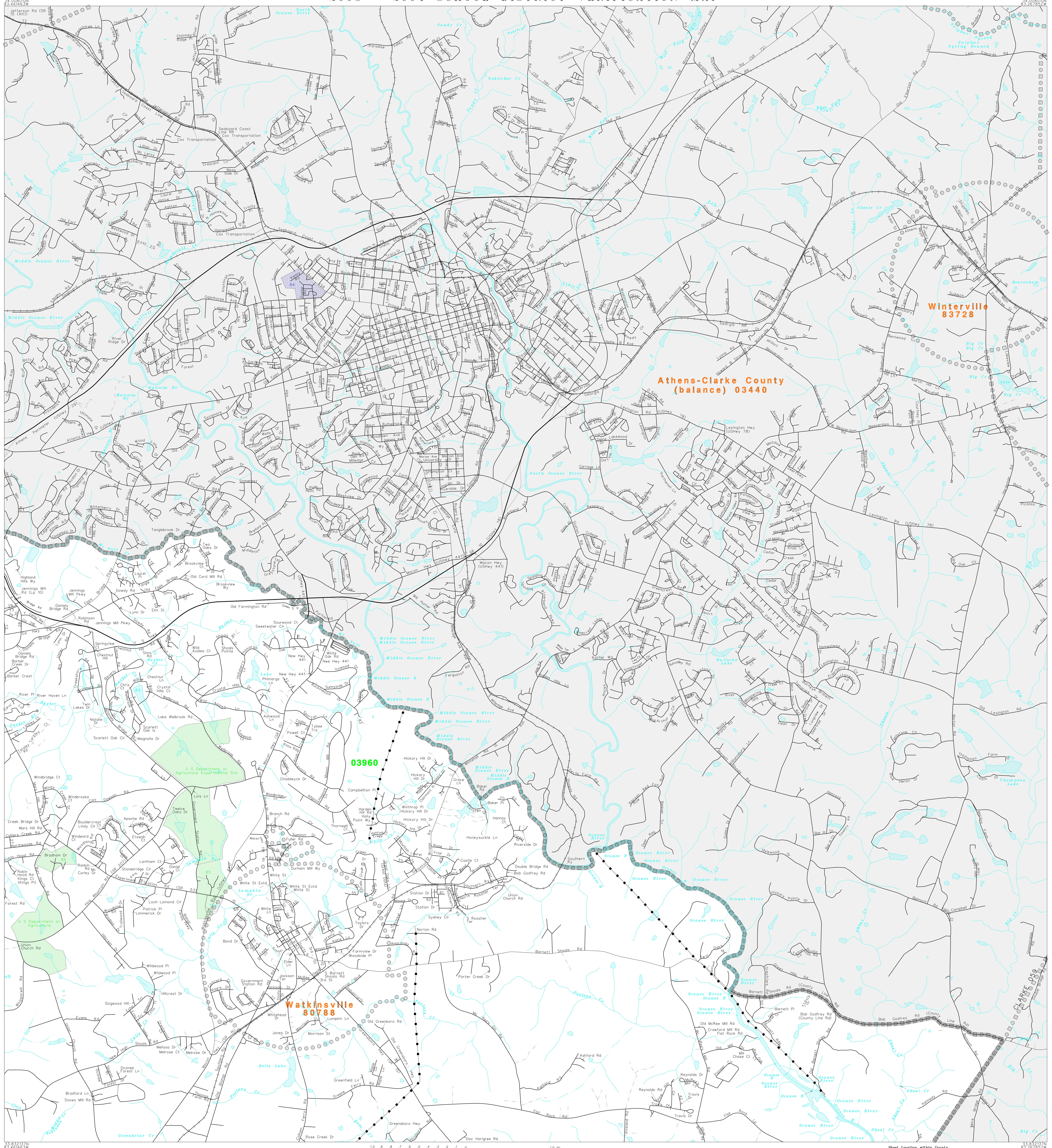

N
W E
S

The plotted map scale is 1:24000

LEGEND

SYMBOL DESCRIPTION	NAME STYLE
INTERNATIONAL	INTERNATIONAL
AMERICAN INDIAN RESERVATION	AMERICAN INDIAN RESERVATION
ALASKA NATIVE REGIONAL CORPORATION	ALASKA NATIVE REGIONAL CORPORATION
STATE [1]	STATE
COUNTY [1]	COUNTY
MINOR CIVIL DIVISION [2]	MINOR CIVIL DIVISION
Incorporated Place	Incorporated Place
Unified School District	Unified School District
Secondary School District	Secondary School District
Elementary School District	Elementary School District
Interstate and Limited Access Highway	Interstate and Limited Access Highway
U.S.Highway or Secondary Road	U.S.Highway or Secondary Road
County or Connecting Road	County or Connecting Road
Neighborhood Road or City Street	Neighborhood Road or City Street
Railroad	Railroad
Perennial Stream/Shoreline	Perennial Stream/Shoreline
Intermittent Stream/Shoreline	Intermittent Stream/Shoreline
Pipeline or Powerline	Pipeline or Powerline
Property Line	Property Line
River, Lake, or Other Water	River, Lake, or Other Water
Military	Military
Park/National Park	Park/National Park
INSET A	INSET A
Outside Jurisdiction	

[1] State or County; or their equivalent area for statistical purposes.
[2] A five-spoked asterisk following a minor civil division name indicates that the minor civil division is coextensive with an incorporated place and has the same name.

School Districts

Code	Name
03960	OCONEE COUNTY SCHOOL DISTRICT

KEY TO LINEAR FEATURE NAMES

1 USHwy 78 (SR 10)
2 Macon Hwy (USHwy 441)
3 Harve Mathis Rd (SR 122)
4 N Milledge Ave (SR 15 (Alt))
5 Charlie Bolton Rd (SR 250)
6 Barnett Shoals Rd
7 Wolfskin Rd (County Line Rd)
8 S Main St (Winterville Dr)
9 SR 15 (SR 72)
10 Broad St (USHwy 78 (Bus))
11 E Broad St (USHwy 78 (Bus))
12 Perimeter Rd (SR 15)
13 USHwy 129 (SR 15)
14 Jennings Mill Rd (Lp 10)
15 Hog Mountain Rd (SR 207)
16 Experiment Station Rd (SR 53)
17 Lenru Rd
18 Cole Springs Rd
19 Greensboro Hwy
20 Bunny Hop Trl
21 Lawanna Dr
22 Whitehead Dr
23 Tanyard Trl
24 Nancy Dr
25 Brookfield Dr
26 Whipporwill Rd
27 Sweet Gum Wy
28 Jennings Mill Rd
29 Virgil Langford Rd
30 Norris Rd
31 Wood Hollow Ln
32 Friendship Cir (Tempcopy St)
33 Hunting Creek Ln
34 Heather Glen
35 Ramblewood Pl
36 Twin Lakes Rd
37 Moreland Heights Rd
38 Lakeview Dr
39 Moreland Wy
40 Thrasher Dr
41 Rankin Rd
42 Acorn Ct
43 Cedar Hill Cir
44 Pebblestone Dr
45 Scott Ter
46 Sylvia Ct
47 Stonebridge Rd
48 Queen Anne Ct
49 Miriam Pl
50 Barnett Dr
51 Williamsburg Pl
52 Overton Wy
53 Campbellton Pl
54 Calls Creek Ct
55 Simonton Dr (Tempcopy St)
56 Village Dr
57 1st St (1 St)
58 Spring Cir
59 Tribble Bottoms Rd
60 E Greystone Ln
61 Trestle Run
62 Victoria Rd
63 Tarpley Ln
64 Twin Lakes Dr
65 Tangle Dr
66 Brookview Dr
67 Pine Ridge Ct
68 Harris Shoals Dr
69 Charity Ln
70 West Greystone Ln
71 Alpine Ct
72 Bond Ct
73 Oconee Connector
74 Brooklyn Cr
75 Robinson Cr
76 Calls Cr
77 Seaboard Coast Line RR
78 Central of Georgia RR
79 Norfolk Southern Corporation
80 Csx Transportation
81 Hollyberry Ln
82 Rockinwood Dr (Rays Church Rd)

KEY TO AREAL FEATURE NAMES

83 Lake Welbrook
84 Athens Supply Corps School
85 U S Department of Agriculture
86 U S Department of Agriculture Experimental Sta

Sheet Location within County

Key to Adjacent Sheets

1	2	
3	4	

ST: Georgia (13)
COU: Oconee County (219)

SHEET 2 OF 4 PARENT SHEETS

(SDV03) 05913219002000000000

US CENSUS - SCHOOL DISTRICT VERIFICATION
FILE CREATED BY GEO-MSB: 2004-03-22

Base map generated using digital data obtained at 1:100000 scale through a cooperative program with the United States Geological Survey, Department of the Interior.