# L E G E N D

| SYMBOL DESCRIPTION | SYMBOL | NAME STYLE |
|---|---|---|
| COUNTY | | COUNTY |
| Incorporated Place | | Incorporated Place |
| Unified SD | | Unified SD |
| Elementary SD | | Elementary SD |
| Secondary SD | | Secondary SD |
| Interstate and Limited Access Highway | | Interstate and Limited Access Highway |
| U.S.Highway or Secondary Road | | U.S.Highway or Secondary Road |
| County or Connecting Road | | County or Connecting Road |
| Neighborhood Road or City Street | | Neighborhood Road or City Street |
| Perennial Stream/Shoreline | | Perennial Stream/Shoreline |
| Park/National Park | | Park/National Park |
| INSET A | | INSET A |
| Outside Jurisdiction | | |

04320

# INDEX FOR 2003 - 2004 SCHOOL DISTRICT VERIFICATION MAP

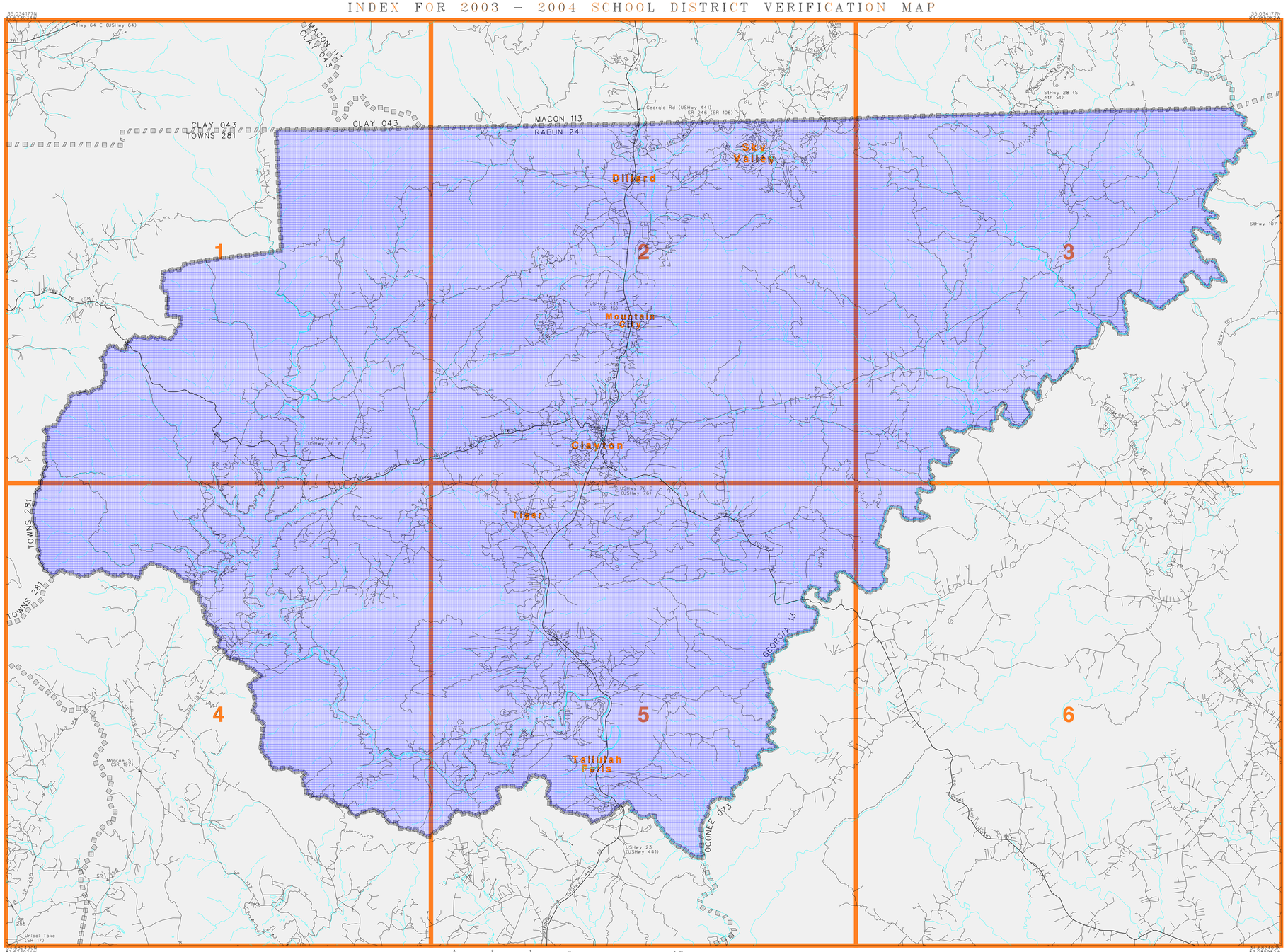


## KEY TO LINEAR FEATURE NAMES

| | | | | | |
|---|---|---|---|---|---|
| 1 | Lookout Mountain Scenic Hwy (UHwy 76 W) | 10 | Old U S Hwy 441 (UHwy 441) | 19 | Chechero St (SR 2) |
| 2 | Main St (SR 15) | 11 | UHwy 441 (SR 15) | 20 | Falcon Dr (UHwy 76) |
| 3 | UHwy 23 (UHwy 441) | 12 | Stecoa Ave (UHwy 441) | 21 | UHwy 76 E (UHwy 76) |
| 4 | Ben T Hewit Hwy (SR 255 (Alt)) | 13 | Lookout Mtn Scenic Hwy (UHwy 76 W) | 22 | UHwy 76 W (UHwy 76) |
| 5 | Ben T Hulet Hwy (SR 255 (Alt)) | 14 | Chechero Rd (UHwy 76) | 23 | Hiawassee Clayton Hwy (UHwy 76 W) |
| 6 | SR 246 (SR 106) | 15 | File St (UHwy 23) | 24 | Lookout Mountain Scenic Hwy (UHwy 76) |
| 7 | Old Livery St (SR 2) | 16 | East Savannah St (UHwy 76) | 25 | UHwy 64 (Hwy 64 E) |
| 8 | Skylake Rd (SR 255) | 17 | W Savannah St (UHwy 76) | 26 | Hwy 64 E (UHwy 64) |
| 9 | StHwy 28 (S 4th St) | 18 | West Savannah St (SR 2) | | |

ST: Georgia (13)
COU: Rabun County (241)

INDEX MAP (TOTAL PARENT SHEETS 6 TOTAL INSET SHEETS 0)
(SDV03) 05913241000000000000



Base map generated using digital data obtained at 1:100000 scale through a cooperative program with the United States Geological Survey, Department of the Interior.