INDEX FOR 2003 – 2004 SCHOOL DISTRICT VERIFICATION MAP

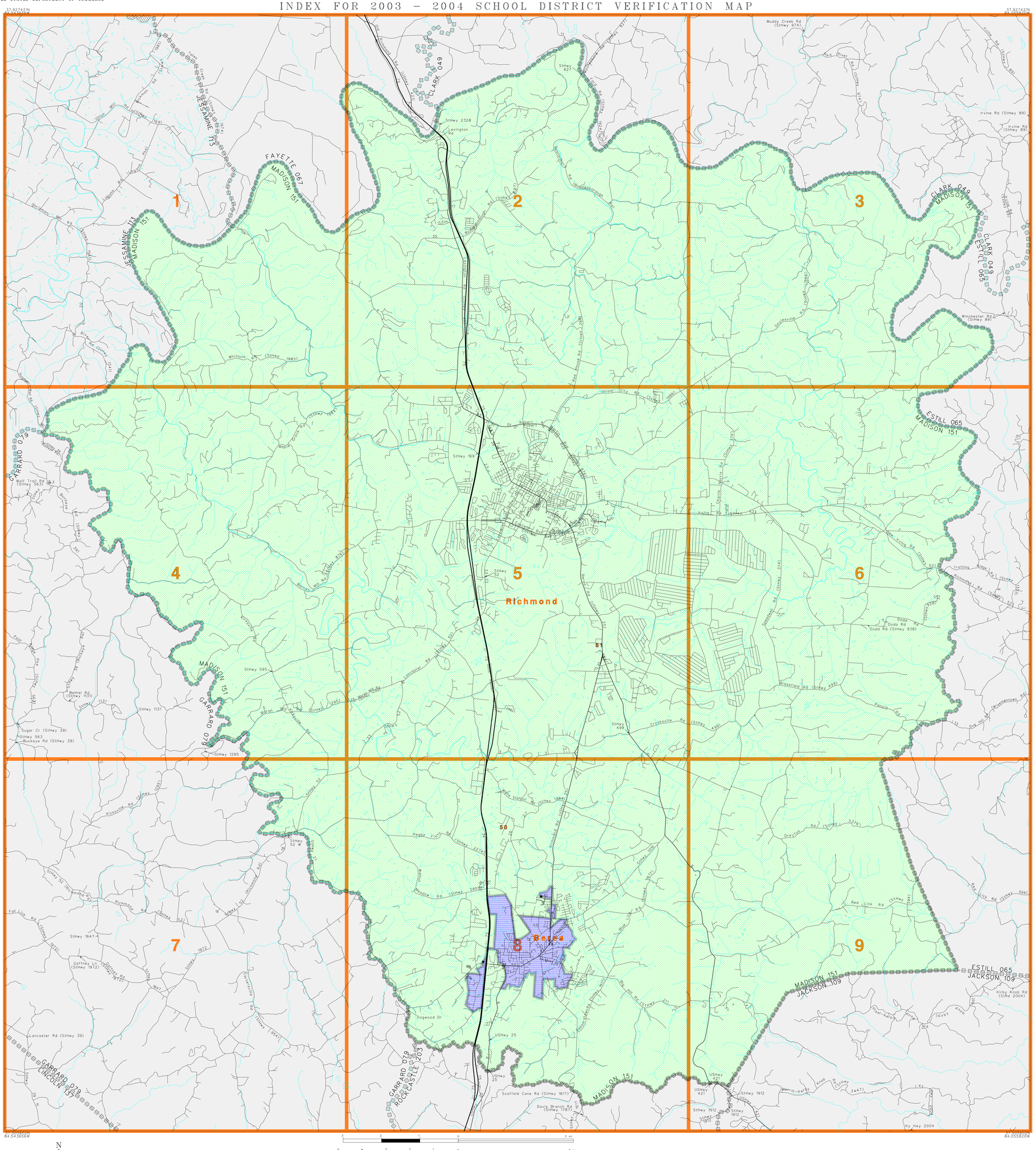

N
W E
S

The plotted map scale is 1:57601

L E G E N D

SYMBOL DESCRIPTION	SYMBOL	NAME STYLE
COUNTY		COUNTY
Incorporated Place		Incorporated Place
Unified SD		Unified SD
Elementary SD		Elementary SD
Secondary SD		Secondary SD
Interstate and Limited Access Highway		Interstate and Limited Access Highway
U.S.Highway or Secondary Road		U.S.Highway or Secondary Road
County or Connecting Road		County or Connecting Road
Neighborhood Road or City Street		Neighborhood Road or City Street
Perennial Stream/Shoreline		Perennial Stream/Shoreline
Park/National Park		Park/National Park
INSET A		INSET A
Outside Jurisdiction		

00480

03720

KEY TO LINEAR FEATURE NAMES

1 I- 75
2 Poosey Ridge Rd (StHwy 595)
3 Menelaus Rd (StHwy 2880)
4 Jacks Creek Rd (StHwy 1156)
5 College Hill Rd (StHwy 977)
6 Totes Creek Rd (StHwy 169)
7 Paint Lick Rd (Chestnut St)
8 Mount Vernon Rd (UStHwy 25)
9 McKee Rd (UStHwy 421)
10 Ferry Rd (StHwy 974)
11 Athens Boonesboro Rd (StHwy 418)
12 Mina Station Rd (StHwy 1028)
13 Wisemontown Rd (Dug Hill Rd)
14 Crooked Creek Rd (StHwy 1139)
15 New Fox Rd (StHwy 1886)
16 Kirksville Rd (StHwy 1295)
17 Hubert Layton Rd (Dove Simpson Rd)
18 Richmond Rd (StHwy 52)
19 Pollard Rd (StHwy 1541)
20 Mount Lebanon Rd (Mount Lebanon Pike)
21 S Main St (StHwy 595)
22 N Main St (StHwy 595)
23 Totes Creek Ave (StHwy 169)
24 StHwy 52
25 StHwy 1295
26 Menelaus Rd (StHwy 1983)
27 Chapel Rd (StHwy 1983)
28 N 2nd St (StHwy 388)
29 Estill St (StHwy 1016)
30 Peggy Flats Rd (StHwy 2274)
31 Lexington Rd
32 Dodd Rd (StHwy 938)
33 Lancaster Rd (StHwy 52)
34 Moorewood Dr
35 White Hall Shrine Rd (StHwy 3055)
36 Old Peggy Flats Rd (StHwy 2274)
37 Estill Y St
38 W Main St (Lexington Rd)
39 E Main St (UStHwy 25)
40 Chestnut St (UStHwy 25)
41 Big Hill Ave (UStHwy 25)
42 Estill St (UStHwy 25)
43 Lexington Rd (UStHwy 25)
44 Richmond Rd N (UStHwy 25)
45 Berea Rd (UStHwy 25)
46 Paint Lick Rd (Chestnut St)
47 Mt Vernon Rd
48 Kingston X Hwy
49 Kingston Nc Hwy

KEY TO GEOGRAPHIC NAMES

50 Berea 51 Richmond

ST: Kentucky (21)
COU: Madison County (151)

INDEX MAP (TOTAL PARENT SHEETS 9 TOTAL INSET SHEETS 0)
(SDV03) 05921151000000000000

Base map generated using digital data obtained at 1:100000 scale through a cooperative program with the United States Geological Survey, Department of the Interior.