2003 – 2004 SCHOOL DISTRICT VERIFICATION MAP

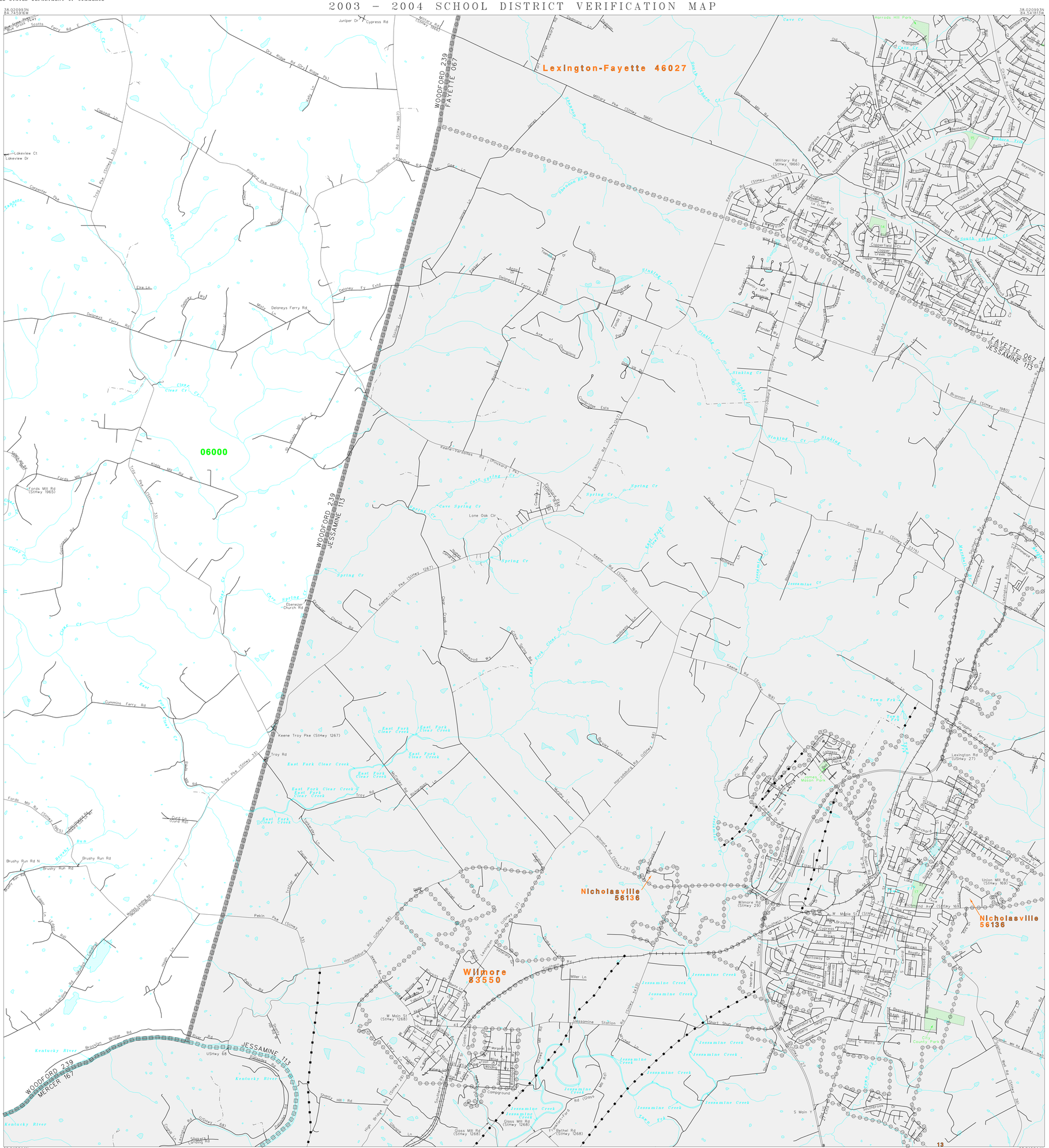

N
W E
S

10 9 8 7 6 5 4 3 2 1 0 1.0 mi

2 1 0 2 km

The plotted map scale is 1:24000

Sheet Location within County

L E G E N D

SYMBOL DESCRIPTION	SYMBOL	NAME STYLE
INTERNATIONAL		INTERNATIONAL
AMERICAN INDIAN RESERVATION		AMERICAN INDIAN RESERVATION
ALASKA NATIVE REGIONAL CORPORATION		ALASKA NATIVE REGIONAL CORPORATION
STATE [1]		STATE
COUNTY [1]		COUNTY
MINOR CIVIL DIVISION [2]		MINOR CIVIL DIVISION
Incorporated Place		Incorporated Place
Unified School District		Unified School District
Secondary School District		Secondary School District
Elementary School District		Elementary School District
Interstate and Limited Access Highway		Interstate and Limited Access Highway
U.S.Highway or Secondary Road		U.S.Highway or Secondary Road
County or Connecting Road		County or Connecting Road
Neighborhood Road or City Street		Neighborhood Road or City Street
Railroad		Railroad
Perennial Stream/Shoreline		Perennial Stream/Shoreline
Intermittent Stream/Shoreline		Intermittent Stream/Shoreline
Pipeline or Powerline		Pipeline or Powerline
Property Line		Property Line
River, Lake, or Other Water		River, Lake, or Other Water
Military		Military
Park/National Park		Park/National Park
INSET A		INSET A
Outside Jurisdiction		

[1] State or County; or their equivalent area for statistical purposes.
[2] A five-spoked asterisk following a minor civil division name indicates that the minor civil division is coextensive with an incorporated place and has the same name.

School Districts

Code	Name
06000	WOODFORD COUNTY SCHOOL DISTRICT

KEY TO LINEAR FEATURE NAMES

1	W Main St (StHwy 1268)	4	E College St (Jessamine Station Rd)	7	W Oak St (StHwy 169)	10	Kidds Mill Rd (Elm Corner–Pinckard East Rd)
2	S Lexington Ave (StHwy 29)	5	Glass Mill Rd (StHwy 1268)	8	Danville Nc	11	Clear Cr
3	E Main St (StHwy 1268)	6	Elm St	9	USHwy 27 S	12	Norfolk Southern Ry

KEY TO GEOGRAPHIC NAMES

13 Nicholasville 56136

KEY TO AREAL FEATURE NAMES

14 Waverly Park
15 Stonewall Park
16 Southland Park
17 Green Thumb Park

Key to Adjacent Sheets

1	2	
3	4	

ST: Kentucky (21)
COU: Woodford County (239)

SHEET 4 OF 4 PARENT SHEETS

(SDV03) 05921239004000000000

US CENSUS – SCHOOL DISTRICT VERIFICATION
FILE CREATED BY GEO-MSB: 2004-02-25

Base map generated using digital data obtained at 1:100000 scale through a cooperative program with the United States Geological Survey, Department of the Interior.