2003 - 2004 SCHOOL DISTRICT VERIFICATION MAP

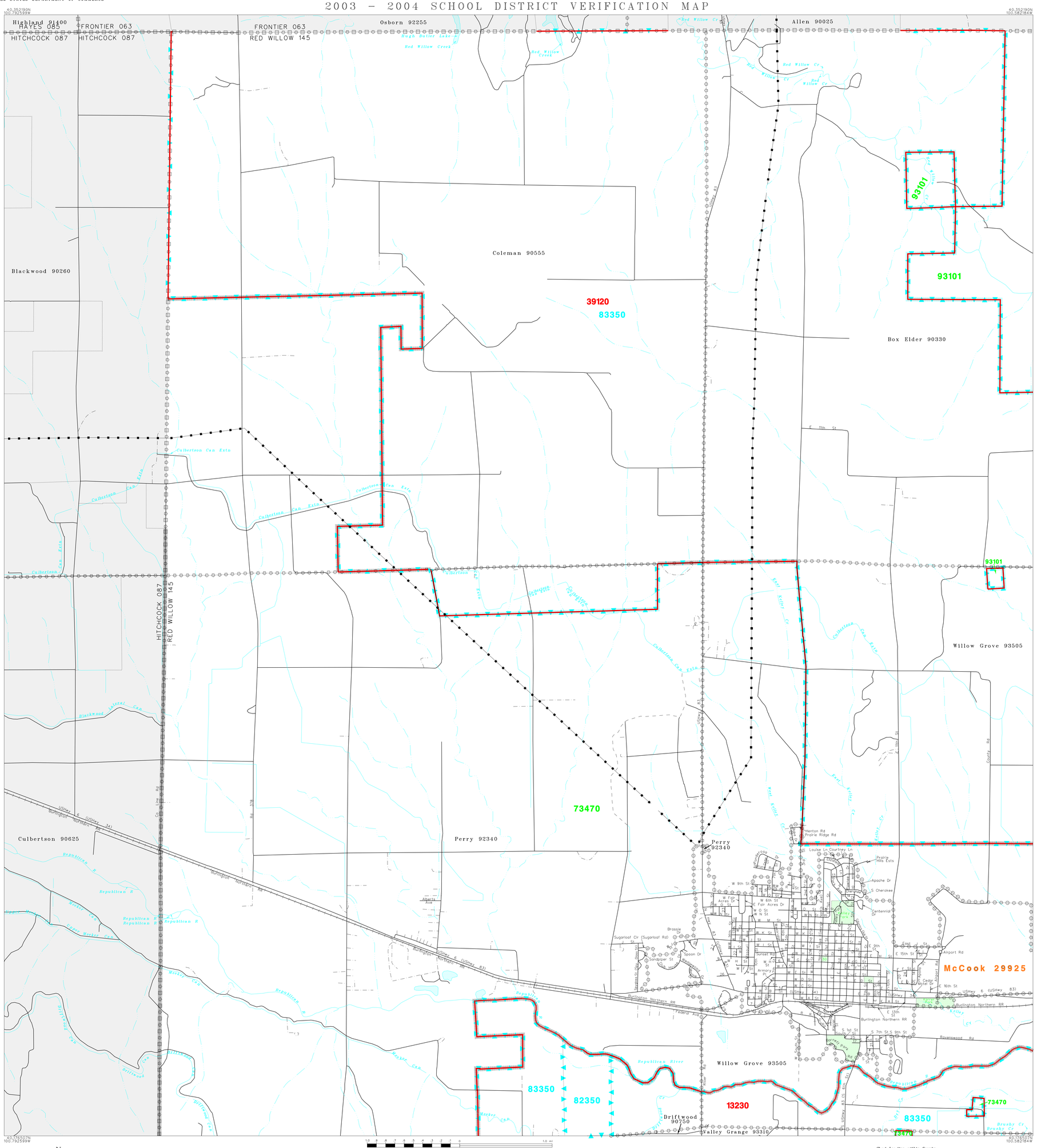

L E G E N D

SYMBOL DESCRIPTION	SYMBOL	NAME STYLE
INTERNATIONAL		INTERNATIONAL
AMERICAN INDIAN RESERVATION		AMERICAN INDIAN RESERVATION
ALASKA NATIVE REGIONAL CORPORATION		ALASKA NATIVE REGIONAL CORPORATION
STATE [1]		STATE
COUNTY [1]		COUNTY
MINOR CIVIL DIVISION [2]		MINOR CIVIL DIVISION
Incorporated Place		Incorporated Place
Unified School District		Unified School District
Secondary School District		Secondary School District
Elementary School District		Elementary School District
Interstate and Limited Access Highway		Interstate and Limited Access Highway
U.S.Highway or Secondary Road		U.S.Highway or Secondary Road
County or Connecting Road		County or Connecting Road
Neighborhood Road or City Street		Neighborhood Road or City Street
Railroad		Railroad
Perennial Stream/Shoreline		Perennial Stream/Shoreline
Intermittent Stream/Shoreline		Intermittent Stream/Shoreline
Pipeline or Powerline		Pipeline or Powerline
Property Line		Property Line
River, Lake, or Other Water		River, Lake, or Other Water
Military		Military
Park/National Park		Park/National Park
INSET A		INSET A
Outside Jurisdiction		

[1] State or County; or their equivalent area for statistical purposes.

[2] A five-spoked asterisk following a minor civil division name indicates that the minor civil division is coextensive with an incorporated place and has the same name.

School Districts

Code	Name
73470	MC COOK PUBLIC SCHOOLS
93101	SOUTHWEST PUBLIC SCHOOLS
82350	HITCHCOCK CO AFFILIATION
83350	MC COOK AFFILIATION
13230	FITCH PUBLIC SCHOOL
39120	DISTRICT 041 RED WILLOW COUNTY

KEY TO LINEAR FEATURE NAMES

1	E Circle Dr	6	W G St	11	Sioux Rd	16	Washington St	21	S 8th St	26	Westview Plz
2	W S St	7	Dowson St	12	Seminole Dr	17	S 3rd St	22	W 13th St	27	Coppermon Dr
3	Auditorium St	8	Cook Dr	13	Cheyenne Rd	18	W 8th St	23	W 15th St	28	W 8 1/2th St
4	Missouri Ave Cir (Missouri Ave)	9	Coppermill St	14	Parkview Dr	19	W 11th St (11th St W)	24	Gemini Ct	29	Burlington Northern RR
5	W 1st St	10	Commerce	15	E N St	20	E 12th St	25	Stout St (S Stout St)		

KEY TO AREAL FEATURE NAMES

30 Norris Park

Key to Adjacent Sheets

	1	2
	4	5

ST: Nebraska (31)
COU: Red Willow County (145)

SHEET 1 OF 6 PARENT SHEETS

(SDV03) 0593114500100000000

US CENSUS - SCHOOL DISTRICT VERIFICATION
FILE CREATED BY GEO-MSB: 2004-05-24

Base map generated using digital data obtained at 1:100000 scale through a cooperative program with the United States Geological Survey, Department of the Interior.