2003 – 2004 SCHOOL DISTRICT VERIFICATION MAP

35.111549N 79.541408W

35.111549N 79.345035W

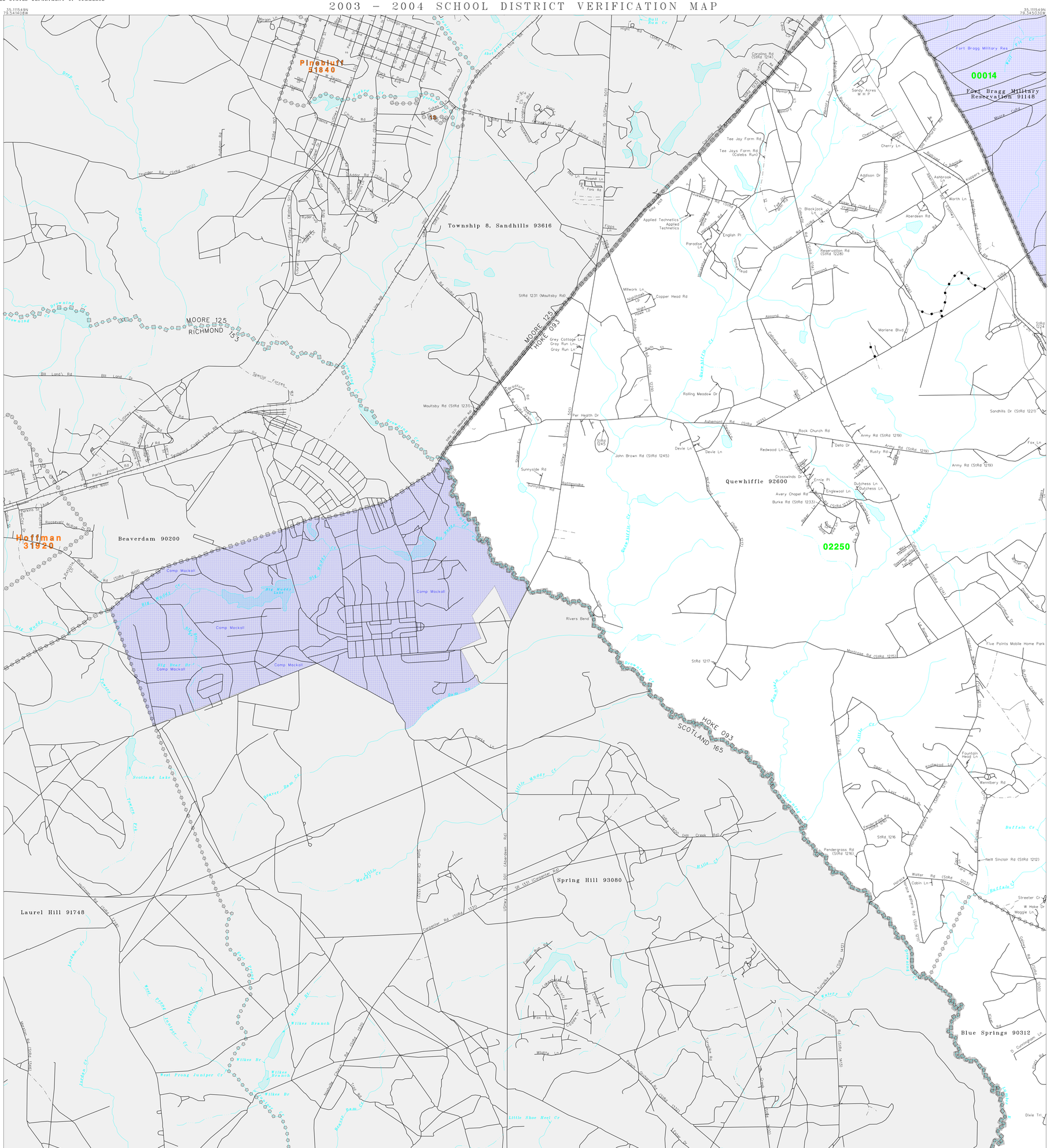

35.835705N 79.541408W

35.835705N 79.345035W

N
W E
S

10 9 8 7 6 5 4 3 2 1 0 1.0 mi

3 2 1 0 2 km

The plotted map scale is 1:24000

Sheet Location within County

L E G E N D

SYMBOL DESCRIPTION	SYMBOL	NAME STYLE
INTERNATIONAL		INTERNATIONAL
AMERICAN INDIAN RESERVATION		AMERICAN INDIAN RESERVATION
ALASKA NATIVE REGIONAL CORPORATION		ALASKA NATIVE REGIONAL CORPORATION
STATE [1]		STATE
COUNTY [1]		COUNTY
MINOR CIVIL DIVISION [2]		MINOR CIVIL DIVISION
Incorporated Place		Incorporated Place
Unified School District		Unified School District
Secondary School District		Secondary School District
Elementary School District		Elementary School District
Interstate and Limited Access Highway		Interstate and Limited Access Highway
U.S.Highway or Secondary Road		U.S.Highway or Secondary Road
County or Connecting Road		County or Connecting Road
Neighborhood Road or City Street		Neighborhood Road or City Street
Railroad		Railroad
Perennial Stream/Shoreline		Perennial Stream/Shoreline
Intermittent Stream/Shoreline		Intermittent Stream/Shoreline
Pipeline or Powerline		Pipeline or Powerline
Property Line		Property Line
River, Lake, or Other Water		River, Lake, or Other Water
Military		Military
Park/National Park		Park/National Park
INSET A		INSET A
Outside Jurisdiction		

[1] State or County; or their equivalent area for statistical purposes.

[2] A five-spoked asterisk following a minor civil division name indicates that the minor civil division is coextensive with an incorporated place and has the same name.

School Districts

Code	Name
00014	FORT BRAGG SCHOOLS
02250	HOKE COUNTY SCHOOLS

KEY TO LINEAR FEATURE NAMES

1 USHwy 1 (Walnut St)
2 Main St (USHwy 1)
3 Pendergrass Rd (StRd 1216)
4 Sandhills Dr (StRd 1221)
5 Solid Rock Church Rd
6 Edwards Rd
7 Tall Pines Jan Hoy
8 Woodrow Wilson M H P
9 Sandy Acres M H P
10 Clearview Farm Rd
11 Quewhiffle Cr
12 Tee Jay Farm Rd (Colebs Run)

KEY TO GEOGRAPHIC NAMES

13 Pinebluff 51840

Key to Adjacent Sheets

	1	2
	4	5
	7	8

ST: North Carolina (37)
COU: Hoke County (093)

SHEET 4 OF 9 PARENT SHEETS

(SDV03) 059370930040000000000

Base map generated using digital data obtained at 1:100000 scale through a cooperative program with the United States Geological Survey, Department of the Interior.